

## Gauguin: Maker of Myth

February 27, 2011 - June 5, 2011

**Important:** The images displayed on this page are for reference only and are not to be reproduced in any media. To obtain images and permissions for print or digital reproduction please provide your name, press affiliation and all other information as required(\*) utilizing the order form at the end of this page.

Digital images will be sent via e-mail.

Please include a brief description of the kind of press coverage planned and your phone number so that we may contact you.

Usage: Images are provided exclusively to the press, and only for purposes of publicity for the duration of the exhibition at the National Gallery of Art. All published images must be accompanied by the credit line provided and with copyright information, as noted.

---

File Name: 3011-064.jpg

**Paul Gauguin**

***Breton Eve, 1889***

pastel and watercolor on paper

framed: 62.55 x 55.88 x 5.08 cm (24 5/8 x 22 x 2 in.)

unframed: 33.7 x 31.1 cm (13 1/4 x 12 1/4 in.)

Collection of the McNay Art Museum, San Antonio, Bequest of Marion Koogler McNay



File Name: 3011-115.jpg

**Paul Gauguin**

***Musique Barbare (Barbaric Music), 1893***

pencil with ink and watercolor on fine canvas

12 x 21.3 cm (4 3/4 x 8 3/8 in.)

Kunstmuseum Basel, Kupferstichkabinett, Gift of Richard Doetsch-Benziger



**Paul Gauguin**

***La Guerre et La Paix: La Paix, 1901***

painted tamanu wood

48.26 x 99.06 cm (19 x 39 in.)

Museum of Fine Arts, Boston, Gift of Laurence K. and Lorna J. Marshall, 1963

© Photograph 2011, Museum of Fine Arts, Boston

Paul Gauguin

***La Guerre et La Paix: La Guerre, 1901***

Painted Tamanu wood

48.26 x 99.06 cm (19 x 39 in.)

Museum of Fine Arts, Boston, Gift of Laurence K. and Lorna J. Marshall, 1963

© Photograph 2011, Museum of Fine Arts, Boston

File Name: 3011-291.jpg

Paul Gauguin

***Père Paillard, 1902***

Painted miro wood

overall: 67.9 x 18 x 20.7 cm (26 3/4 x 7 1/16 x 8 1/8 in.)

National Gallery of Art, Washington, Chester Dale Collection



File Name: 3011-253.jpg

Paul Gauguin

***Two Tahitians Gathering Fruit [recto], 1899/1900***

traced monotype, printed twice, in brown and ocher on wove paper

overall: 62.8 x 51.5 cm (24 3/4 x 20 1/4 in.)

National Gallery of Art, Washington, Collection of Mr. and Mrs. Paul Mellon



File Name: 3011-264.jpg

Paul Gauguin

***Manao tupapau (The Spirit of the Dead Keeps Watch), 1893 - 1894***

color woodcut in brown and black on japan paper

block: 20.4 x 35.5 cm (8 1/16 x 14 in.) sheet: 20.8 x 35.7 cm (8 3/16 x 14 1/16 in.)

National Gallery of Art, Washington, Patrons' Permanent Fund



File Name: 3011-096.jpg

Paul Gauguin

***Nave Nave Fenua (Delightful Land), probably 1894***

brush, gouache, and india ink with pen and india ink on dark tan wove paper

overall (approximate): 42.2 x 26.2 cm (16 5/8 x 10 5/16 in.)

National Gallery of Art, Washington, Rosenwald Collection



File Name: 3011-203.jpg  
**Paul Gauguin**  
***Nave Nave Fenua (Delightful Land)*, 1894/1895**  
woodcut on paper  
National Gallery of Art, Washington, Rosenwald Collection



File Name: 3011-204.jpg  
**Paul Gauguin**  
***Eve, in or after 1895***  
woodcut on paper  
National Gallery of Art, Washington, Rosenwald Collection



File Name: 3011-205.jpg  
**Paul Gauguin**  
***Wayside Shrine in Brittany, in or after 1895***  
woodcut on Japanese tissue paper  
National Gallery of Art, Washington, Rosenwald Collection



File Name: 3011-206.jpg  
**Paul Gauguin**  
***Noa Noa (Fragrant)*, 1894/1895**  
woodcut printed in yellow, yellow-brown, red, and black on paper, by Louis Roy  
image: 35.6 x 20.5 cm (14 x 8 1/16 in.) sheet: 39.7 x 25 cm (15 5/8 x 9 13/16 in.)  
National Gallery of Art, Washington, Rosenwald Collection



File Name: 3011-207.jpg  
**Paul Gauguin**  
***Te Atua (The God) [recto]*, 1898-1899**  
woodcut in black on wove paper [unique proof]  
image: 24.1 x 22.9 cm (9 1/2 x 9 in.)  
National Gallery of Art, Washington, Rosenwald Collection



File Name: 3011-209.jpg  
**Paul Gauguin**  
***Oviri (The Savage) [recto], 1894/1895***  
color woodcut on paper  
sheet: 20.4 x 12.2 cm (8 1/16 x 4 13/16 in.)  
National Gallery of Art, Washington, Rosenwald Collection



File Name: 3011-210.jpg  
**Paul Gauguin**  
***The Rape of Europa, 1898-1899***  
woodcut in black on paper  
National Gallery of Art, Washington, Rosenwald Collection



File Name: 3011-211.jpg  
**Paul Gauguin**  
***The Pony, c. 1902***  
gouache monotype touched with gum or varnish on laid paper  
sheet: 32.7 x 59.7 cm (12 7/8 x 23 1/2 in.)  
National Gallery of Art, Washington, Rosenwald Collection



File Name: 3011-242.jpg  
**Paul Gauguin**  
***Human Misery, 1898-1899***  
woodcut in black on paper  
image: 19.3 x 29.1 cm (7 5/8 x 11 7/16 in.) sheet: 24.9 x 34 cm (9 13/16 x 13 3/8 in.)  
National Gallery of Art, Washington, Rosenwald Collection



File Name: 3011-246.jpg  
**Paul Gauguin**  
***Te Arii Vahine (The Noble Woman), 1898-1899***  
woodcut in black on paper  
National Gallery of Art, Washington, Rosenwald Collection



File Name: 3011-247.jpg

Paul Gauguin

*Buddha, 1898-1899*

woodcut in brown-black on paper

National Gallery of Art, Washington, Rosenwald Collection



File Name: 3011-248.jpg

Paul Gauguin

*Soyez amoureuses, vous serez heureuses (Be in Love and You Will Be Happy), in or after 1895*

woodcut in light brown and black on paper

National Gallery of Art, Washington, Rosenwald Collection



File Name: 3011-265.jpg

Paul Gauguin

*Plate with the Head of a Horned Devil, 1898-1899*

woodcut on paper

image: 30.2 x 15.7 cm (11 7/8 x 6 3/16 in.) sheet: 30.2 x 23 cm (11 7/8 x 9 1/16 in.)

National Gallery of Art, Washington, Rosenwald Collection



File Name: 3011-267.jpg

Paul Gauguin

*Te Faruru (To Make Love), 1894/1895*

woodcut printed in orange, red, and black on paper, by Louis Roy

image: 35.8 x 20.5 cm (14 1/8 x 8 1/16 in.)

National Gallery of Art, Washington, Rosenwald Collection



File Name: 3011-269.jpg

Paul Gauguin

*L'Univers est créé (The Universe is Created), c. 1894*

woodcut in tan, red-brown, red, and black, on paper [trial proof]

sheet: 20.5 x 35.6 cm (8 1/16 x 14 in.)

National Gallery of Art, Washington, Rosenwald Collection



File Name: 3011-270.jpg

Paul Gauguin

***Two Marquesans [recto], c. 1902***

traced monotype in warm black retouched slightly with an olive pigment on paper  
sheet: 45.8 x 34.5 cm (18 1/16 x 13 9/16 in.)

National Gallery of Art, Washington, Rosenwald Collection



File Name: 3011-271.jpg

Paul Gauguin

***Woman Picking Fruit and the Savage, 1894/1895***

woodcut in black on paper

National Gallery of Art, Washington, Rosenwald Collection



File Name: 3011-272.jpg

Paul Gauguin

***At the Black Rocks, 1898-1899***

woodcut [working proof?] on paper

National Gallery of Art, Washington, Rosenwald Collection



File Name: 3011-274.jpg

Paul Gauguin

***Auti te Pape (Playing in Fresh Water), 1894/1895***

woodcut printed in yellow, orange, and black on paper, by Louis Roy

image: 20.5 x 35.7 cm (8 1/16 x 14 1/16 in.) sheet: 25 x 39.8 cm (9 13/16 x 15 11/16 in.)

National Gallery of Art, Washington, Rosenwald Collection



File Name: 3011-275.jpg

Paul Gauguin

***Manao tupapau (The Spirit of the Dead Keeps Watch), 1894***

lithograph (stone) in black on paper

overall: 18.1 x 27.3 cm (7 1/8 x 10 3/4 in.)

National Gallery of Art, Washington, Rosenwald Collection



File Name: 3011-276.jpg  
**Paul Gauguin**  
***Tahitian Carrying Bananas*, 1898-1899**  
woodcut on paper  
National Gallery of Art, Washington, Rosenwald Collection



File Name: 3011-277.jpg  
**Paul Gauguin**  
***Arearea no Varua Ino (Words of the Devil) [recto]*, 1894**  
watercolor monotype on japan paper  
sheet: 24.4 x 16.6 cm (9 5/8 x 6 9/16 in.) support: 33.4 x 22.7 cm (13 1/8 x 8 15/16 in.)  
National Gallery of Art, Washington, Rosenwald Collection



File Name: 3011-278.jpg  
**Paul Gauguin**  
***Mahana Atua (Day of God) [recto]*, 1894/1895**  
woodcut block  
National Gallery of Art, Washington, Rosenwald Collection



**Paul Gauguin**  
***Mahana Atua (Day of God)*, 1894/1895**  
woodcut printed in black, and gray on paper, by Pola Gauguin in 1921  
National Gallery of Art, Washington, Rosenwald Collection

File Name: 3011-075.jpg  
**Paul Gauguin**  
***Woman with Mango Fruits*, c. 1889**  
carved and painted oak  
30 x 49 cm (11 13/16 x 19 5/16 in.)  
Ny Carlsberg Glyptotek, Copenhagen



**Paul Gauguin**

***Reclining Nude, 1894/ 1895***

charcoal, black chalk, and pastel laid on paper

30 x 62 cm (11 13/16 x 24 7/16 in.)

Private collection

**Paul Gauguin**

***Head with Horns, c.1895-1897***

wood with traces of polychromy

with base: 59.5 x 25 x 17 cm (23 7/16 x 9 13/16 x 6 11/16 in.)

The J. Paul Getty Museum, Los Angeles

Cat. No. 1 / File Name: 3011-307.jpg

**Paul Gauguin**

***Self-Portrait, 1885***

oil on canvas

65.2 x 54.3 cm (25 11/16 x 21 3/8 in.)

Kimbell Art Museum, Fort Worth



Cat. No. 2 / File Name: 3011-231.jpg

**Paul Gauguin**

***Self-Portrait, c. 1876***

oil on canvas

46.7 x 38.4 cm (18 3/8 x 15 1/8 in.)

Harvard Art Museums/ Fogg Museum, Cambridge, Gift of Helen W. Ellsworth in memory of Duncan S. Ellsworth '22, Nephew of Archibald A. Hutchinson, benefactor of the Hutchinson Wing

© Photo credit: Katya Kallsen, President and Fellows of Harvard College



Cat. No. 4 / File Name: 3011-006.jpg

**Paul Gauguin**

***Embellished frame of frame with two interlaced "G"s, 1881-1883***

carved walnut containing photograph of the artist

18.9 x 33.6 x 1 cm (7 7/16 x 13 1/4 x 3/8 in.)

Musée d'Orsay, Paris, Gift of Mme Corinne Peterson in memory of Fredrick Peterson and Lucy Peterson

© Photo Credit: Réunion des Musées Nationaux / Art Resource, NY





Cat. No. 5 / File Name: 3011-089.jpg  
**Paul Gauguin**  
***Self-Portrait Vase in the Form of a Severed Head, 1889***  
stoneware  
height: 19 5/16 in. (49.02 cm)  
Danish Museum of Art and Design, Copenhagen



Cat. No. 6 / File Name: 3011-098.jpg  
**Paul Gauguin**  
***Self-Portrait Dedicated to Carrière, 1888 or 1889***  
oil on canvas  
Overall: 46.5 x 38.6 cm (18 5/16 x 15 3/16 in.)  
framed: 66 x 58.7 x 8.2 cm (26 x 23 1/8 x 3 1/4 in.)  
National Gallery of Art, Washington, Collection of Mr. and Mrs. Paul Mellon

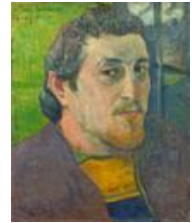

Cat. No. 7 / File Name: 3011-022.jpg  
**Paul Gauguin**  
***Bonjour Monsieur Gauguin, 1889***  
oil on canvas glued onto wood  
framed: 104.8 x 84.2 x 12.4 cm (41 1/4 x 33 1/8 x 4 7/8 in.)  
unframed: 74.9 x 54.8 x 1.9 cm (29 1/2 x 21 9/16 x 3/4 in.)  
Hammer Museum, Los Angeles, The Armand Hammer Collection, Gift of the Armand Hammer Foundation



Cat. No. 9 / File Name: 3011-023.jpg  
**Paul Gauguin**  
***Christ in the Garden of Olives, 1889***  
oil on canvas  
framed: 102.87 x 120.33 x 7.62 cm (40 1/2 x 47 3/8 x 3 in.)  
unframed: 72.39 x 91.44 cm (28 1/2 x 36 in.)  
Norton Museum of Art, West Palm Beach, Gift of Elizabeth C. Norton



Cat. No. 10 / File Name: 3011-109.jpg  
**Paul Gauguin**  
***Portrait of Meijer de Haan by Lamplight, 1889***  
oil on wood  
79.6 x 51.7 cm (31 5/16 x 20 3/8 in.)  
Fractional Gift to The Museum of Modern Art from a Private Collector  
© Photo by: Malcom Varon, N.Y.C., 1982, 2008



Cat. No. 11 / File Name: 3011-189.jpg  
**Paul Gauguin**  
***Self-Portrait, 1889***  
oil on wood  
79.2 x 51.3 cm (31 3/16 x 20 3/16 in.)  
National Gallery of Art, Washington, Chester Dale Collection



Cat. No. 12 / File Name: 3011-045.jpg  
**Paul Gauguin**  
***Memory of Meijer de Haan, 1896-1897***  
woodcut on tissue laid down on paper  
10.6 x 8.1 cm (4 3/16 x 3 3/16 in.)  
The Art Institute of Chicago, Gift of the Print and Drawing Club



Cat. No. 13 / File Name: 3011-027.jpg  
**Paul Gauguin**  
***Portrait of Meijer de Haan by Lamplight [recto], 1889***  
watercolor and pencil on paper  
overall: 16.2 x 11.4 cm (6 3/8 x 4 1/2 in.)  
The Museum of Modern Art, New York, Gift of Arthur G. Altschul, 1976



Cat. No. 15  
**Paul Gauguin**  
***Portrait Bust of Meijer de Haan, 1889-1890***  
carved and painted oak  
58.4 x 29.8 x 22.8 cm (23 x 11 3/4 x 9 in.)  
National Gallery of Canada, Ottawa, Purchased 1968

Cat. No. 16 / File Name: 3011-065.jpg  
**Paul Gauguin**  
***Portrait of the Artist with Idol, c. 1893***  
oil on canvas  
framed: 66.04 x 54.61 x 6.35 cm (26 x 21 1/2 x 2 1/2 in.)  
unframed: 43.82 x 32.7 cm (17 1/4 x 12 7/8 in.)  
Collection of the McNay Art Museum, San Antonio, Bequest of Marion Koogler McNay



Cat. No. 17 / File Name: 3011-004.jpg

**Paul Gauguin**

***Self-Portrait with Manao tupapau, 1893-1894***

oil on canvas

46 x 38 cm (18 1/8 x 14 15/16 in.)

Musée d'Orsay, Paris

© Photo Credit: Réunion des Musées Nationaux / Art Resource, NY



Cat. No. 22 / File Name: 3011-070.jpg

**Paul Gauguin**

***Self-Portrait with Glasses, 1903***

oil on canvas

41.5 x 24 cm (16 5/16 x 9 7/16 in.)

Kunstmuseum Basel, Bequest of Dr. Karl Hoffmann 1945



Cat. No. 24 / File Name: 3011-177.jpg

**Paul Gauguin**

***Clovis Asleep, 1884***

oil on canvas

46 x 55.5 cm (18 1/8 x 21 7/8 in.)

Private collection



Cat. No. 32 / File Name: 3011-072.jpg

**Paul Gauguin**

***Two Children, c. 1889***

oil on canvas

framed: 66.5 x 81 x 7 cm (26 3/16 x 31 7/8 x 2 3/4 in.)

unframed: 46 x 60 cm (18 1/8 x 23 5/8 in.)

Ny Carlsberg Glyptotek, Copenhagen



Cat. No. 35 / File Name: 3011-001.jpg

**Paul Gauguin**

***Still Life with Fan, 1888***

oil on canvas

50 x 61 cm (19 11/16 x 24 in.)

Musée d'Orsay, Paris

© Photo Credit: Réunion des Musées Nationaux / Art Resource, NY



:

Cat. No. 38 / File Name: 3011-230.jpg

**Paul Gauguin**

***Still Life with Apples, a Pear, and a Ceramic Portrait Jug, 1889***

oil on cradled panel

28.6 x 36.2 cm (11 1/4 x 14 1/4 in.)

Harvard Art Museums/ Fogg Museum, Cambridge, Gift of Walter E. Sachs

© Photo credit: Katya Kallsen, President and Fellows of Harvard College



Cat. No. 42 / File Name: 3011-293.jpg

**Paul Gauguin**

***Women in a Mango Grove, Martinique, 1887***

oil on canvas

unframed: 92.4 x 72 cm (36 3/8 x 28 3/8 in.)

Private collection



Cat. No. 49 / File Name: 3011-021.jpg

**Paul Gauguin**

***Carved Cane, c.1888-1890***

boxwood, mother-of-pearl, and iron

93.3 cm (36 3/4 in.)

Lent by The Metropolitan Museum of Art, Bequest of Adelaide Milgon de Groot (1876-1967), 1967



Cat. No. 50

**Paul Gauguin**

***Gauguin's Wooden Shoes (Sabots) [right], 1889/1890***

polychromed oak, leather, and iron nails

12.8 x 32.7 x 11.2 cm (5 1/16 x 12 7/8 x 4 7/16 in.)

National Gallery of Art, Washington, Chester Dale Collection

Cat. No. 50

**Paul Gauguin**

***Gauguin's Wooden Shoes (Sabots) [left], 1889/1890***

polychromed oak, leather, and iron nails

12.9 x 32.7 x 11.3 cm (5 1/16 x 12 7/8 x 4 7/16 in.)

National Gallery of Art, Washington, Chester Dale Collection

Cat. No. 53  
**Paul Gauguin**  
***Breton Girl Spinning, 1889***  
oil on plaster  
116 x 58 cm (45 11/16 x 22 13/16 in.)  
Van Gogh Museum, Amsterdam

Cat. No. 54 / File Name: 3011-124.jpg  
**Paul Gauguin**

***Harvest: Le Pouldu, 1890***  
oil on canvas  
framed: 99.4 x 118.2 x 9.6 cm (39 1/8 x 46 9/16 x 3 3/4 in.)  
unframed: 73 x 92.1 cm (28 3/4 x 36 1/4 in.)  
Tate, London, Accepted by H.M. Government in lieu of tax and allocated to the Tate Gallery in 1966



Cat. No. 55 / File Name: 3011-043.jpg  
**Paul Gauguin**

***The Loss of Virginity, 1890-1891***  
oil on canvas  
89.5 x 130.2 cm (35 1/4 x 51 1/4 in.)  
Chrysler Museum of Art, Norfolk, Gift of Walter P. Chrysler, Jr.



Cat. No. 57 / File Name: 3011-191.jpg  
**Paul Gauguin**

***Haystacks in Brittany, 1890***  
oil on canvas  
unframed: 74.3 x 93.6 cm (29 1/4 x 36 7/8 in.)  
framed: 96.5 x 115.6 x 7.6 cm (38 x 45 1/2 x 3 in.)  
National Gallery of Art, Washington, Gift of the W. Averell Harriman Foundation in memory of Marie N. Harriman



Cat. No. 61 / File Name: 3011-153.jpg  
**Paul Gauguin**

***Tahitian Landscape, 1891***  
oil on canvas  
framed: 94.3 x 119.38 x 9.53 cm (37 1/8 x 47 x 3 3/4 in.)  
unframed: 67.95 x 92.39 cm (26 3/4 x 36 3/8 in.)  
Lent by The Minneapolis Institute of Arts, The Julius C. Eliel Memorial Fund



Cat. No. 63 / File Name: 3011-123.jpg

**Paul Gauguin**

***Mata Mua (In Olden Times)*, 1892**

oil on canvas

framed: 118.5 x 94.5 x 9 cm (46 5/8 x 37 3/16 x 3 9/16 in.)

unframed: 91 x 69 cm (35 13/16 x 27 3/16 in.)

Carmen Thyssen-Bornemisza Collection, on loan at the Thyssen-Bornemisza Museum, Madrid

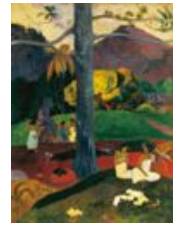

Cat. No. 64 / File Name: 3011-028.jpg

**Paul Gauguin**

***Hina Tefatou (The Moon and the Earth)*, 1893**

oil on burlap

114.3 x 62.2 cm (45 x 24 1/2 in.)

The Museum of Modern Art, New York, Lillie P. Bliss Collection, 1934



Cat. No. 65 / File Name: 3011-094.jpg

**Paul Gauguin**

***Vision of the Sermon (Jacob Wrestling with the Angel)*, 1888**

oil on canvas

73 x 92 cm (28 3/4 x 36 1/4 in.)

National Gallery of Scotland, Edinburgh



Cat. No. 67

**Paul Gauguin**

***Breton Calvary (The Green Christ)*, 1889**

oil on canvas

92 x 73.5 cm (36 1/4 x 28 15/16 in.)

Royal Museums of Fine Arts of Belgium, Brussels

Cat. No. 68 / File Name: 3011-017.jpg

**Paul Gauguin**

***The Yellow Christ*, 1889**

oil on canvas

framed: 127 x 109 x 7.6 cm (50 x 42 15/16 x 3 in.)

unframed: 92.1 x 73.3 cm (36 1/4 x 28 7/8 in.)

Albright-Knox Art Gallery, Buffalo, General Purchase Funds, 1946

© Photo Credit: Albright-Knox Art Gallery / Art Resource, NY



Cat. No. 70 / File Name: 3011-020.jpg

**Paul Gauguin**

***la Orana Maria (Ave Maria), c. 1893-1895***

charcoal, red chalk, and white pastel on paper mounted on millboard

59.7 x 37.5 cm (23 1/2 x 14 3/4 in.)

Lent by The Metropolitan Museum of Art, Bequest of Loula D. Lasker, New York City, 1961



Cat. No. 73 / File Name: 3011-060.jpg

**Paul Gauguin**

***Hina and Fatu, c. 1892***

carved tamanu wood

height: 32.71 cm (12 7/8 in.) diameter: 14.2 cm (5 9/16 in.)

Art Gallery of Ontario, Toronto, Gift from the Volunteer Committee Fund, 1980



Cat. No. 76 / File Name: 3011-292.jpg

**Paul Gauguin**

***Hina with Two Attendants, 1892***

tamanu wood with gold paint

without base: 37.1 x 13.4 x 10.8 cm (14 5/8 x 5 1/4 x 4 1/4 in.)

Hirshhorn Museum and Sculpture Garden, Smithsonian Institution, Washington DC, Museum

Purchase with Funds Provided Under the Smithsonian Institution Collections Acquisition

Program, 1981



Cat. No. 79 / File Name: 3011-073.jpg

**Paul Gauguin**

***Arearea no Varua ino (Words of the Devil or Reclining Tahitian Women), 1894***

oil on canvas

framed: 77.5 x 116.3 x 6.8 cm (30 1/2 x 45 13/16 x 2 11/16 in.)

unframed: 60 x 98 cm (23 5/8 x 38 9/16 in.)

Ny Carlsberg Glyptotek, Copenhagen



Cat. No. 81 / File Name: 3011-049.jpg

**Paul Gauguin**

***Mahana no Atua (Day of God), 1894***

oil on canvas

68.3 x 91.5 cm (26 7/8 x 36 in.)

The Art Institute of Chicago, Helen Birch Bartlett Memorial Collection



Cat. No. 82 / File Name: 3011-218.jpg

**Paul Gauguin**

***Design for a fan featuring a landscape and a statue of the goddess Hina, 1900-1903***

gouache and watercolor, with touches of pastel, over graphite, on pieced off-white laid japan paper, laid down on off-white wove paper

20.8 x 41.7 cm (8 3/16 x 16 7/16 in.)

The Art Institute of Chicago, Gift of Edward McCormick Blair



Cat. No. 86 / File Name: 3011-193.jpg

**Paul Gauguin**

***Te Pape Nave Nave (The Delightful Water), 1898***

oil on canvas

unframed: 74 x 95.3 cm (29 1/8 x 37 1/2 in.)

framed: 90.8 x 111.4 cm (35 3/4 x 43 7/8 in.)

National Gallery of Art, Washington, Collection of Mr. and Mrs. Paul Mellon



Cat. No. 87 / File Name: 3011-041.jpg

**Paul Gauguin**

***Parahi te Marae (There Lie the Temple Grounds), 1892***

oil on canvas

framed: 95.3 x 118.1 x 7 cm (37 1/2 x 46 1/2 x 2 3/4 in.)

unframed: 66 x 88.9 cm (26 x 35 in.)

Philadelphia Museum of Art, Gift of Mr. and Mrs. Rodolphe Meyer de Schauensee, 1980

© Courtesy of the Philadelphia Museum of Art



Cat. No. 88 / File Name: 3011-048.jpg

**Paul Gauguin**

***Merahi Metua no Tehamana (Tehamana Has Many Parents), 1893***

oil on canvas

76.3 x 54.3 cm (30 1/16 x 21 3/8 in.)

The Art Institute of Chicago, Gift of Mr. and Mrs. Charles Deering McCormick



Cat. No. 92 / File Name: 3011-053.jpg

**Paul Gauguin**

***Ondine / In The Waves, 1889***

oil on fabric

framed: 123.19 x 106 x 6.98 cm (48 1/2 x 41 3/4 x 2 3/4 in.)

unframed: 92.5 x 72.4 cm (36 7/16 x 28 1/2 in.)

The Cleveland Museum of Art, Gift of Mr. and Mrs. William Powell Jones





Cat. No. 93 / File Name: 3011-024.jpg

**Paul Gauguin**

***Soyez amoureuses vous serez heureuses (Be in Love and You Will Be Happy)*, 1889**

carved and painted linden wood

95 x 72 x 6.4 cm (37 3/8 x 28 3/8 x 2 1/2 in.)

Museum of Fine Arts, Boston, Arthur Tracy Cabot Fund

© Photograph 2011, Museum of Fine Arts, Boston



Cat. No. 96 / File Name: 3011-195.jpg

**Paul Gauguin**

***Eve*, 1890**

glazed ceramic

60.6 x 27.9 x 27.3 cm (23 7/8 x 11 x 10 3/4 in.)

National Gallery of Art, Washington, Ailsa Mellon Bruce Fund



Cat. No. 97

**Paul Gauguin**

***Black Venus*, 1889**

glazed stoneware

49.53 x 25.4 x 27.94 cm (19 1/2 x 10 x 11 in.)

The Division of Museum Services, Nassau County Department of Parks, Recreation, and Museums

Cat. No. 98 / File Name: 3011-100.jpg

**Paul Gauguin**

***Lewdness*, 1890**

gilded and polychromed oak and pine, with metal

70.5 x 14.7 x 11.7 cm (27 3/4 x 5 13/16 x 4 5/8 in.)

The J. F. Willumsens Museum, Frederikssund



Cat. No. 99 / File Name: 3011-114.jpg

**Paul Gauguin**

***Study for Parau na te Varua ino (Words of the Devil)*, 1892**

pastel on paper

framed: 102.9 x 60.3 x 4.5 cm (40 1/2 x 23 3/4 x 1 3/4 in.)

unframed: 78.7 x 34.7 cm (31 x 13 11/16 in.)

Kunstmuseum Basel, Kupferstichkabinett



Cat. No. 100 / File Name: 3011-284.jpg  
**Paul Gauguin**  
***The Nightmare*, c.1900**  
traced monotype on paper  
unframed: 64.2 x 48.9 cm (25 1/4 x 19 1/4 in.)  
The J. Paul Getty Museum, Los Angeles



Cat. No. 101 / File Name: 3011-097.jpg  
**Paul Gauguin**  
***Parau na te Varua ino (Words of the Devil)*, 1892**  
oil on canvas  
unframed: 91.7 x 68.5 cm (36 1/8 x 26 15/16 in.)  
framed: 116.8 x 94 x 10.1 cm (46 x 37 x 4 in.)  
National Gallery of Art, Washington, Gift of the W. Averell Harriman Foundation in memory of Marie N. Harriman



Cat. No. 105 / File Name: 3011-099.jpg  
**Paul Gauguin**  
***Te Nave Nave Fenua (The Delightful Land)*, 1892**  
oil on canvas  
framed: 113.5 x 94.3 x 7.5 cm (44 11/16 x 37 1/8 x 2 15/16 in.)  
unframed: 91.3 x 72.1 cm (35 15/16 x 28 3/8 in.)  
Ohara Museum of Art, Okayama



Cat. No. 108 / File Name: 3011-304.jpg  
**Paul Gauguin**  
***Pape Moe (Mysterious Water)*, 1894**  
oak bas-relief  
73 x 55 x 5 cm (28 3/4 x 21 5/8 x 1 15/16 in.)  
Private collection, Courtesy Stern Arts Ltd., London



Cat. No. 109 / File Name: 3011-232.jpg  
**Paul Gauguin**  
***Oviri (The Savage)*, 1894**  
watercolor trace monotype on paper  
29.3 x 20.7 cm (11 9/16 x 8 1/8 in.)  
Harvard Art Museums/ Fogg Museum, Cambridge, Gift of the Woodner Family Collection, Inc.  
© Photo credit: Katya Kallsen, President and Fellows of Harvard College



Cat. No. 112 / File Name: 3011-010.jpg

**Paul Gauguin**

***Oviri*, 1894**

stoneware

73 cm (28 3/4 in.)

Musée d'Orsay, Paris

© Photo Credit: Réunion des Musées Nationaux / Art Resource, NY



Cat. No. 113 / File Name: 3011-188.jpg

**Paul Gauguin**

***Fatata te Miti (Near the Sea)*, 1892**

oil on canvas

unframed: 67.9 x 91.5 cm (26 3/4 x 36 in.)

framed: 92.4 x 114.9 x 10.1 cm (36 3/8 x 45 1/4 x 4 in.)

National Gallery of Art, Washington, Chester Dale Collection



Cat. No. 114 / File Name: 3011-192.jpg

**Paul Gauguin**

***The Bathers*, 1897**

oil on canvas

unframed: 60.4 x 93.4 cm (23 3/4 x 36 3/4 in.)

framed: 82 x 114.3 x 7.9 cm (32 5/16 x 45 x 3 1/8 in.)

National Gallery of Art, Washington, Gift of Sam A. Lewisohn



Cat. No. 117 / File Name: 3011-056.jpg

**Paul Gauguin**

***Arii Matamoe (The Royal End)*, 1892**

oil on coarse fabric

unframed: 47.9 x 74.9 cm (18 7/8 x 29 1/2 in.)

The J. Paul Getty Museum, Los Angeles



Cat. No. 119 / File Name: 3011-055.jpg

**Paul Gauguin**

***Te Faaturuma (The Brooding Woman)*, 1892**

oil on canvas

framed: 114.6 x 92.1 cm (45 1/8 x 36 1/4 in.)

unframed: 91.2 x 68.7 cm (35 7/8 x 27 1/16 in.)

Worcester Art Museum

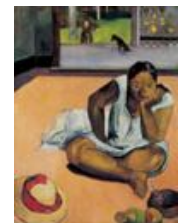

Cat. No. 120 / File Name: 3011-016.jpg

**Paul Gauguin**

***Te Rerioa (The Dream)*, 1897**

oil on canvas

95 x 132 cm (37 3/8 x 51 15/16 in.)

The Samuel Courtauld Trust, The Courtauld Gallery, London



Cat. No. 121 / File Name: 3011-018.jpg

**Paul Gauguin**

***Manao tupapau (The Spirit of the Dead Keeps Watch)*, 1892**

oil on burlap mounted on canvas

framed: 92.1 x 113.03 x 6.35 cm (36 1/4 x 44 1/2 x 2 1/2 in.)

unframed: 72.4 x 97.5 cm (28 1/2 x 38 3/8 in.)

Albright-Knox Art Gallery, Buffalo, A. Conger Goodyear Collection, 1965

© Photo Credit: Albright-Knox Art Gallery / Art Resource, NY



Cat. No. 123 / File Name: 3011-046.jpg

**Paul Gauguin**

***No te aha oe riri (Why Are You Angry?)*, 1896**

oil on canvas

95.3 x 130.5 cm (37 1/2 x 51 3/8 in.)

The Art Institute of Chicago, Mr. and Mrs. Martin A. Ryerson Collection



Cat. No. 139 / File Name: 3011-061.jpg

**Paul Gauguin**

***L'Après-midi d'un faune (The Afternoon of a Faun)*, 1892**

carved and tinted tamanu wood

35.6 x 14.7 x 12.4 cm (14 x 5 13/16 x 4 7/8 in.)

Collection of the Musée Départemental Stéphane Mallarmé, Conseil général de Seine-et-Marne, Vulaines-sur-Seine



Cat. No. 143 / File Name: 3011-125.jpg

**Paul Gauguin**

***Faa Iheihe (To Make Beautiful)*, 1898**

oil on canvas

framed: 70 x 185.5 x 9.5 cm (27 9/16 x 73 1/16 x 3 3/4 in.)

unframed: 54 x 169.5 cm (21 1/4 x 66 3/4 in.)

Tate, London, Presented by Lord Duveen 1919



Cat. No. 144 / File Name: 3011-130.jpg

**Paul Gauguin**

***Tahitian Faces, c. 1899***

charcoal on paper

41 x 31.1 cm (16 1/8 x 12 1/4 in.)

Lent by The Metropolitan Museum of Art, Purchase, The Annenberg Foundation Gift, 1996

© Image Copyright The Metropolitan Museum of Art/ Art Resource, NY



Cat. No. 145 / File Name: 3011-128.jpg

**Paul Gauguin**

***Two Tahitian Women, 1899***

oil on canvas

framed: 121.9 x 101.6 x 9.5 cm (48 x 40 x 3 3/4 in.)

unframed: 94 x 75.4 cm (37 x 29 11/16 in.)

Lent by The Metropolitan Museum of Art, Gift of William Church Osborn, 1949



Cat. No. 154

**Paul Gauguin**

***Contes Barbares (Barbaric Tales), 1902***

oil on canvas

framed: 156.7 x 115.4 x 11 cm (61 11/16 x 45 7/16 x 4 5/16 in.)

unframed: 131.5 x 90.5 cm (51 3/4 x 35 5/8 in.)

Museum Folkwang, Essen

Cat. No. 155 / File Name: 3011-011.jpg

**Paul Gauguin**

***Maison du Jouis (House of Pleasure), 1901-1902***

5 carved wood door panels from Gauguin's Atuona residence

284 x 732 cm (111 13/16 x 288 3/16 in.)

Musée d'Orsay, Paris

© Photo Credit: Réunion des Musées Nationaux / Art Resource, NY

