

National Gallery of Art

Acquisitions from the Collection of the Corcoran Gallery of Art - September 29, 2016

**Paintings: French**

1. CGA.49.5

Léon Bonnat

*Henry White*

1880

oil on canvas, unframed: 60 x 38 3/4 in. (152.4 x 98.43 cm)

National Gallery of Art, Corcoran Collection (Gift of the Honorable John Campbell White)



National Gallery of Art

Acquisitions from the Collection of the Corcoran Gallery of Art - September 29, 2016

**Prints and Drawings and Watercolors**

2. CGA.E3  
Elias Dexter  
*ST. MEMIN COLLECTION OF PORTRAITS*  
1862  
National Gallery of Art, Corcoran Collection
  
3. CGA.1989.34a-1  
Theodore Kaufmann  
*Kaufman's American Painting Book Published By L. Prang and Company,*  
*Boston*  
National Gallery of Art, Corcoran Collection (Museum Purchase)

National Gallery of Art

Acquisitions from the Collection of the Corcoran Gallery of Art - September 29, 2016

**Modern Art**

4. CGA.1994.22.2

Sandy Skoglund

*Fox #4*

1989

bronze, unframed: 22 1/4 x 45 x 7 1/2 in. (56.52 x 114.3 x 19.05 cm)

base: 3 x 57 x 21 1/2 in. (7.62 x 144.78 x 54.61 cm)

National Gallery of Art, Corcoran Collection (Gift of Dr. and Mrs. Richard Susel)



National Gallery of Art

Acquisitions from the Collection of the Corcoran Gallery of Art - September 29, 2016

**Photographs**

5. CGA.2009.005.002

Jehsong Baak

*Reflection of a woman, Paris*

1999

gelatin silver print, unframed: 9 3/8 x 10 5/8 in. (23.81 x 26.99 cm)

National Gallery of Art, Corcoran Collection (Gift of Jehsong Baak)



6. CGA.2003.44.03

Chim (David Seymour)

*First Day of School, Pilis, Austria*

1948

gelatin silver print, image: 12 1/8 x 18 5/8 in. (30.8 x 47.31 cm)

sheet: 15 7/8 x 19 3/4 in. (40.32 x 50.17 cm)

National Gallery of Art, Corcoran Collection (Gift of Ben Shneiderman)



7. CGA.2003.44.04

Chim (David Seymour)

*School Children Walking Home Through the Ruins of the Warsaw Ghetto, Warsaw, Poland*

1948

gelatin silver print, image: 10 3/8 x 15 1/2 in. (26.35 x 39.37 cm)

sheet: 15 7/8 x 19 3/4 in. (40.32 x 50.17 cm)

National Gallery of Art, Corcoran Collection (Gift of Ben Shneiderman)



8. CGA.2003.44.05

Chim (David Seymour)

*Terezka, a Child in a Center for Disturbed Children Produced These Scrawls as a Picture of Home, Poland*

1948

gelatin silver print, image: 14 x 12 1/8 in. (35.56 x 30.8 cm)

sheet: 19 3/4 x 15 7/8 in. (50.17 x 40.32 cm)

National Gallery of Art, Corcoran Collection (Gift of Ben Shneiderman)



National Gallery of Art

Acquisitions from the Collection of the Corcoran Gallery of Art - September 29, 2016

**Photographs**

9. CGA.2003.44.19  
Chim (David Seymour)  
*First Child Born in Alma, Israel*  
1951  
gelatin silver print, image: 8 x 11 7/8 in. (20.32 x 30.16 cm)  
sheet: 11 x 14 in. (27.94 x 35.56 cm)  
National Gallery of Art, Corcoran Collection (Gift of Ben Shneiderman)
10. CGA.1986.45.18  
Harold Eugene Edgerton  
*Moving Skip Rope*  
1952  
B+W photograph  
National Gallery of Art, Corcoran Collection (Gift of Mr. Pete Kayafas)
11. CGA.1981.93.3  
Walker Evans  
*Farm Interior, New York State*  
1931  
gelatin silver print  
National Gallery of Art, Corcoran Collection (Gift of Murray H. Bring)
12. CGA.1982.3.28  
Larry Fink  
*Untitled*  
1978  
gelatin silver print  
National Gallery of Art, Corcoran Collection (Gift of the American Telephone and Telegraph Company)
13. CGA.1996.59.a  
Richard Gordon  
*Irv's Chicago*  
1973-1978  
gelatin silver print, sheet: 10 15/16 x 14 in. (27.78 x 35.56 cm)  
image: 7 5/8 x 11 1/2 in. (19.37 x 29.21 cm)  
National Gallery of Art, Corcoran Collection (Gift of Mr. Isidore and Mrs. Dorothy (Steinberg) Kavka and Museum Purchase)



**Photographs**

14. CGA.1996.59.bb  
Richard Gordon  
*Fifth Avenue, N.Y.C*  
1973-1978  
gelatin silver print, sheet: 10 15/16 x 14 in. (27.78 x 35.56 cm)  
image: 7 5/8 x 11 1/2 in. (19.37 x 29.21 cm)  
National Gallery of Art, Corcoran Collection (Gift of Mr. Isidore and Mrs. Dorothy (Steinberg) Kavka and Museum Purchase)



15. CGA.1996.59.cc  
Richard Gordon  
*Atlantic City*  
1973-1978  
gelatin silver print, sheet: 10 15/16 x 14 in. (27.78 x 35.56 cm)  
image: 7 5/8 x 11 1/2 in. (19.37 x 29.21 cm)  
National Gallery of Art, Corcoran Collection (Gift of Mr. Isidore and Mrs. Dorothy (Steinberg) Kavka and Museum Purchase)



16. CGA.1996.59.ee  
Richard Gordon  
*deCanava Opening, Witkin Gallery N.Y.C.*  
1973-1978  
gelatin silver print, sheet: 14 x 10 15/16 in. (35.56 x 27.78 cm)  
image: 11 1/2 x 7 1/2 in. (29.21 x 19.05 cm)  
National Gallery of Art, Corcoran Collection (Gift of Mr. Isidore and Mrs. Dorothy (Steinberg) Kavka and Museum Purchase)



17. CGA.1996.59.f  
Richard Gordon  
*Atlantic City*  
1973-1978  
gelatin silver print, sheet: 10 15/16 x 14 in. (27.78 x 35.56 cm)  
image: 7 9/16 x 11 1/2 in. (19.21 x 29.21 cm)  
National Gallery of Art, Corcoran Collection (Gift of Mr. Isidore and Mrs. Dorothy (Steinberg) Kavka and Museum Purchase)



**Photographs**

18. CGA.1996.59.g  
Richard Gordon  
*Leadville, Colorado*  
1973-1978  
gelatin silver print, sheet: 10 15/16 x 14 in. (27.78 x 35.56 cm)  
image: 7 9/16 x 11 9/16 in. (19.21 x 29.37 cm)  
National Gallery of Art, Corcoran Collection (Gift of Mr. Isidore and Mrs. Dorothy (Steinberg) Kavka and Museum Purchase)



19. CGA.1996.59.h  
Richard Gordon  
*La Brea Tar Pits, L.A.*  
1973-1978  
gelatin silver print, sheet: 14 x 10 15/16 in. (35.56 x 27.78 cm)  
image: 11 9/16 x 7 1/2 in. (29.37 x 19.05 cm)  
National Gallery of Art, Corcoran Collection (Gift of Mr. Isidore and Mrs. Dorothy (Steinberg) Kavka and Museum Purchase)



20. CGA.1996.59.i  
Richard Gordon  
*Queenie, Market Diner, N.Y.C*  
1973-1978  
gelatin silver print, sheet: 14 x 10 15/16 in. (35.56 x 27.78 cm)  
image: 11 9/16 x 7 9/16 in. (29.37 x 19.21 cm)  
National Gallery of Art, Corcoran Collection (Gift of Mr. Isidore and Mrs. Dorothy (Steinberg) Kavka and Museum Purchase)



21. CGA.1996.59.j  
Richard Gordon  
*Kenny Raisen, San Francisco*  
1973-1978  
gelatin silver print, sheet: 14 x 10 15/16 in. (35.56 x 27.78 cm)  
image: 11 1/2 x 7 1/2 in. (29.21 x 19.05 cm)  
National Gallery of Art, Corcoran Collection (Gift of Mr. Isidore and Mrs. Dorothy (Steinberg) Kavka and Museum Purchase)



National Gallery of Art

Acquisitions from the Collection of the Corcoran Gallery of Art - September 29, 2016

**Photographs**

22. CGA.1996.59.ll  
Richard Gordon  
*2nd Ave Deli, N.Y.C.*  
1973-1978  
gelatin silver print, sheet: 14 x 10 15/16 in. (35.56 x 27.78 cm)  
National Gallery of Art, Corcoran Collection (Gift of Mr. Isidore and Mrs. Dorothy (Steinberg) Kavka and Museum Purchase)



23. CGA.1996.59.m  
Richard Gordon  
*Pink Teacup, N.Y.C.*  
1973-1978  
gelatin silver print, sheet: 10 15/16 x 14 in. (27.78 x 35.56 cm)  
image: 7 5/8 x 11 1/2 in. (19.37 x 29.21 cm)  
National Gallery of Art, Corcoran Collection (Gift of Mr. Isidore and Mrs. Dorothy (Steinberg) Kavka and Museum Purchase)



24. CGA.1996.59.n  
Richard Gordon  
*Atlantic City ?*  
1973-1978  
gelatin silver print, sheet: 11 x 14 in. (27.94 x 35.56 cm)  
image: 7 9/16 x 11 1/2 in. (19.21 x 29.21 cm)  
National Gallery of Art, Corcoran Collection (Gift of Mr. Isidore and Mrs. Dorothy (Steinberg) Kavka and Museum Purchase)



25. CGA.1996.59.o  
Richard Gordon  
*Barber Shop, N.Y.C*  
1973-1978  
gelatin silver print, sheet: 10 15/16 x 14 in. (27.78 x 35.56 cm)  
image: 7 9/16 x 11 1/2 in. (19.21 x 29.21 cm)  
National Gallery of Art, Corcoran Collection (Gift of Mr. Isidore and Mrs. Dorothy (Steinberg) Kavka and Museum Purchase)





**Photographs**

26. CGA.1996.59.oo  
Richard Gordon  
*N.Y.C.*  
1973-1978  
gelatin silver print, sheet: 14 x 10 15/16 in. (35.56 x 27.78 cm)  
image: 9 9/16 x 7 9/16 in. (24.29 x 19.21 cm)  
National Gallery of Art, Corcoran Collection (Gift of Mr. Isidore and Mrs. Dorothy (Steinberg) Kavka and Museum Purchase)



27. CGA.1996.59.q  
Richard Gordon  
*Santa Cruz Boardwalk*  
1973-1978  
gelatin silver print, sheet: 10 15/16 x 14 in. (27.78 x 35.56 cm)  
image: 7 9/16 x 11 9/16 in. (19.21 x 29.37 cm)  
National Gallery of Art, Corcoran Collection (Gift of Mr. Isidore and Mrs. Dorothy (Steinberg) Kavka and Museum Purchase)



28. CGA.1996.59.qq  
Richard Gordon  
*San Francisco*  
1973-1978  
gelatin silver print, sheet: 14 x 10 15/16 in. (35.56 x 27.78 cm)  
image: 11 9/16 x 7 1/2 in. (29.37 x 19.05 cm)  
National Gallery of Art, Corcoran Collection (Gift of Mr. Isidore and Mrs. Dorothy (Steinberg) Kavka and Museum Purchase)



29. CGA.1996.59.r  
Richard Gordon  
*Grauman's Chinese Theater, Hollywood*  
1973-1978  
gelatin silver print, sheet: 14 x 10 15/16 in. (35.56 x 27.78 cm)  
image: 11 9/16 x 7 1/2 in. (29.37 x 19.05 cm)  
National Gallery of Art, Corcoran Collection (Gift of Mr. Isidore and Mrs. Dorothy (Steinberg) Kavka and Museum Purchase)



**Photographs**

30. CGA.1996.59.t  
Richard Gordon  
*MOMA, N.Y.C.*  
1973-1978  
gelatin silver print, sheet: 14 x 10 15/16 in. (35.56 x 27.78 cm)  
image: 11 9/16 x 7 1/2 in. (29.37 x 19.05 cm)  
National Gallery of Art, Corcoran Collection (Gift of Mr. Isidore and Mrs. Dorothy (Steinberg) Kavka and Museum Purchase)

31. CGA.1996.59.tt  
Richard Gordon  
*One Fifth Ave., N.Y.C.*  
1973-1978  
gelatin silver print, sheet: 14 x 10 15/16 in. (35.56 x 27.78 cm)  
image: 11 9/16 x 7 1/2 in. (29.37 x 19.05 cm)  
National Gallery of Art, Corcoran Collection (Gift of Mr. Isidore and Mrs. Dorothy (Steinberg) Kavka and Museum Purchase)

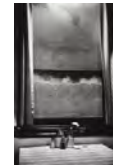

32. CGA.E44.1  
Richard Gordon  
*Clothbound portfolio box for Meta Photographs*  
1973-1978  
National Gallery of Art, Corcoran Collection (Gift of Mr. Isidore and Mrs. Dorothy (Steinberg) Kavka and Museum Purchase)

33. CGA.E44.2  
Richard Gordon  
*Text Sheet for Meta Photographs*  
1973-1978  
National Gallery of Art, Corcoran Collection (Gift of Mr. Isidore and Mrs. Dorothy (Steinberg) Kavka and Museum Purchase)

34. CGA.E44.3  
Richard Gordon  
*Photograph of folded letter*  
1973-1978  
National Gallery of Art, Corcoran Collection (Gift of Mr. Isidore and Mrs. Dorothy (Steinberg) Kavka and Museum Purchase)



National Gallery of Art

Acquisitions from the Collection of the Corcoran Gallery of Art - September 29, 2016

**Photographs**

35. CGA.E44.4  
Richard Gordon  
*Publication Meta Photographs*  
1973-1978  
National Gallery of Art, Corcoran Collection
36. CGA.1993.2a  
Edward Grazda  
*Pologua, Guatemala*  
1975  
gelatin silver print  
National Gallery of Art, Corcoran Collection (Gift of the FRIENDS of the Corcoran Gallery of Art)
37. CGA.1993.2aa  
Edward Grazda  
*Copacabana, Bolivia*  
1975  
gelatin silver print  
National Gallery of Art, Corcoran Collection (Gift of the FRIENDS of the Corcoran Gallery of Art)
38. CGA.1993.2aaa  
Edward Grazda  
*Spine of book*  
n.d.  
plastic  
National Gallery of Art, Corcoran Collection (Gift of the FRIENDS of the Corcoran Gallery of Art)
39. CGA.1993.2b  
Edward Grazda  
*Altiplano, Peru*  
1974  
gelatin silver print  
National Gallery of Art, Corcoran Collection (Gift of the FRIENDS of the Corcoran Gallery of Art)



National Gallery of Art

Acquisitions from the Collection of the Corcoran Gallery of Art - September 29, 2016

**Photographs**

40. CGA.1993.2bb  
Edward Grazda  
*Cuzco, Peru*  
1974  
gelatin silver print  
National Gallery of Art, Corcoran Collection (Gift of the FRIENDS of the Corcoran Gallery of Art)



41. CGA.1993.2c  
Edward Grazda  
*Huancayo, Peru*  
1973  
gelatin silver print  
National Gallery of Art, Corcoran Collection (Gift of the FRIENDS of the Corcoran Gallery of Art)



42. CGA.1993.2cc  
Edward Grazda  
*Pisac, Peru*  
1974  
gelatin silver print  
National Gallery of Art, Corcoran Collection (Gift of the FRIENDS of the Corcoran Gallery of Art)



43. CGA.1993.2d  
Edward Grazda  
*La Raya, Peru*  
1974  
gelatin silver print  
National Gallery of Art, Corcoran Collection (Gift of the FRIENDS of the Corcoran Gallery of Art)



National Gallery of Art

Acquisitions from the Collection of the Corcoran Gallery of Art - September 29, 2016

**Photographs**

44. CGA.1993.2dd  
Edward Grazda  
*Huancayo, Peru*  
1973  
gelatin silver print  
National Gallery of Art, Corcoran Collection (Gift of the FRIENDS of the Corcoran Gallery of Art)
45. CGA.1993.2e  
Edward Grazda  
*Urubamba, Peru*  
1974  
gelatin silver print  
National Gallery of Art, Corcoran Collection (Gift of the FRIENDS of the Corcoran Gallery of Art)
46. CGA.1993.2ee  
Edward Grazda  
*Copacabana, Bolivia*  
1975  
gelatin silver print  
National Gallery of Art, Corcoran Collection (Gift of the FRIENDS of the Corcoran Gallery of Art)
47. CGA.1993.2f  
Edward Grazda  
*Pisac, Peru*  
1974  
gelatin silver print  
National Gallery of Art, Corcoran Collection (Gift of the FRIENDS of the Corcoran Gallery of Art)



National Gallery of Art

Acquisitions from the Collection of the Corcoran Gallery of Art - September 29, 2016

**Photographs**

48. CGA.1993.2ff  
Edward Grazda  
*Cuzco, Peru*  
1974  
gelatin silver print  
National Gallery of Art, Corcoran Collection (Gift of the FRIENDS of the Corcoran Gallery of Art)



49. CGA.1993.2g  
Edward Grazda  
*Oaxaca, Mexico*  
1975  
gelatin silver print  
National Gallery of Art, Corcoran Collection (Gift of the FRIENDS of the Corcoran Gallery of Art)

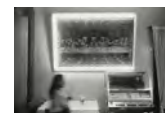

50. CGA.1993.2gg  
Edward Grazda  
*Chiantla, Guatemala*  
1975  
gelatin silver print  
National Gallery of Art, Corcoran Collection (Gift of the FRIENDS of the Corcoran Gallery of Art)

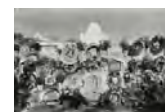

51. CGA.1993.2h  
Edward Grazda  
*Juarez, Mexico*  
1972  
gelatin silver print  
National Gallery of Art, Corcoran Collection (Gift of the FRIENDS of the Corcoran Gallery of Art)



National Gallery of Art

Acquisitions from the Collection of the Corcoran Gallery of Art - September 29, 2016

**Photographs**

52. CGA.1993.2hh

Edward Grazda

*Mitla, Mexico*

1972

gelatin silver print

National Gallery of Art, Corcoran Collection (Gift of the FRIENDS of the Corcoran Gallery of Art)



53. CGA.1993.2i

Edward Grazda

*Huancayo, Peru*

1973

gelatin silver print

National Gallery of Art, Corcoran Collection (Gift of the FRIENDS of the Corcoran Gallery of Art)



54. CGA.1993.2ii

Edward Grazda

*Santiago Atitlan, Guatemala*

1975

gelatin silver print

National Gallery of Art, Corcoran Collection (Gift of the FRIENDS of the Corcoran Gallery of Art)



55. CGA.1993.2j

Edward Grazda

*Tepotzlan, Mexico*

1972

gelatin silver print

National Gallery of Art, Corcoran Collection (Gift of the FRIENDS of the Corcoran Gallery of Art)



National Gallery of Art

Acquisitions from the Collection of the Corcoran Gallery of Art - September 29, 2016

**Photographs**

56. CGA.1993.2jj  
Edward Grazda  
*Oaxaca, Mexico*  
1975  
gelatin silver print  
National Gallery of Art, Corcoran Collection (Gift of the FRIENDS of the Corcoran Gallery of Art)
57. CGA.1993.2k  
Edward Grazda  
*Cuzco, Peru*  
1973  
gelatin silver print  
National Gallery of Art, Corcoran Collection (Gift of the FRIENDS of the Corcoran Gallery of Art)
58. CGA.1993.2kk  
Edward Grazda  
*Paucartambo, Peru*  
1974  
gelatin silver print  
National Gallery of Art, Corcoran Collection (Gift of the FRIENDS of the Corcoran Gallery of Art)
59. CGA.1993.2l  
Edward Grazda  
*Urubamba, Peru*  
1974  
gelatin silver print  
National Gallery of Art, Corcoran Collection (Gift of the FRIENDS of the Corcoran Gallery of Art)





National Gallery of Art

Acquisitions from the Collection of the Corcoran Gallery of Art - September 29, 2016

**Photographs**

60. CGA.1993.2ll  
Edward Grazda  
*Huancayo, Peru*  
1973  
gelatin silver print  
National Gallery of Art, Corcoran Collection (Gift of the FRIENDS of the Corcoran Gallery of Art)



61. CGA.1993.2m  
Edward Grazda  
*Mount Chacaltaya, Bolivia*  
1975  
gelatin silver print  
National Gallery of Art, Corcoran Collection (Gift of the FRIENDS of the Corcoran Gallery of Art)



62. CGA.1993.2mm  
Edward Grazda  
*Zunio, Guatemala*  
1975  
gelatin silver print  
National Gallery of Art, Corcoran Collection (Gift of the FRIENDS of the Corcoran Gallery of Art)



63. CGA.1993.2n  
Edward Grazda  
*Copacabana, Bolivia*  
1975  
gelatin silver print  
National Gallery of Art, Corcoran Collection (Gift of the FRIENDS of the Corcoran Gallery of Art)



National Gallery of Art

Acquisitions from the Collection of the Corcoran Gallery of Art - September 29, 2016

**Photographs**

64. CGA.1993.2nn  
Edward Grazda  
*Paucartambo, Peru*  
1974  
gelatin silver print  
National Gallery of Art, Corcoran Collection (Gift of the FRIENDS of the Corcoran Gallery of Art)
65. CGA.1993.2o  
Edward Grazda  
*Urubamba, Peru*  
1974  
gelatin silver print  
National Gallery of Art, Corcoran Collection (Gift of the FRIENDS of the Corcoran Gallery of Art)
66. CGA.1993.2oo  
Edward Grazda  
*Antigua, Guatemala*  
1972  
gelatin silver print  
National Gallery of Art, Corcoran Collection (Gift of the FRIENDS of the Corcoran Gallery of Art)
67. CGA.1993.2p  
Edward Grazda  
*Oaxaca, Mexico*  
1975  
gelatin silver print  
National Gallery of Art, Corcoran Collection (Gift of the FRIENDS of the Corcoran Gallery of Art)



National Gallery of Art

Acquisitions from the Collection of the Corcoran Gallery of Art - September 29, 2016

**Photographs**

68. CGA.1993.2pp  
Edward Grazda  
*Altiplano, Bolivia*  
1975  
gelatin silver print  
National Gallery of Art, Corcoran Collection (Gift of the FRIENDS of the Corcoran Gallery of Art)
69. CGA.1993.2q  
Edward Grazda  
*Chiapas, Mexico*  
1975  
gelatin silver print  
National Gallery of Art, Corcoran Collection (Gift of the FRIENDS of the Corcoran Gallery of Art)
70. CGA.1993.2qq  
Edward Grazda  
*Zopoliti, Mexico*  
1972  
gelatin silver print  
National Gallery of Art, Corcoran Collection (Gift of the FRIENDS of the Corcoran Gallery of Art)
71. CGA.1993.2r  
Edward Grazda  
*Momostanango, Guatemala*  
1975  
gelatin silver print  
National Gallery of Art, Corcoran Collection (Gift of the FRIENDS of the Corcoran Gallery of Art)



National Gallery of Art

Acquisitions from the Collection of the Corcoran Gallery of Art - September 29, 2016

**Photographs**

72. CGA.1993.2rr  
Edward Grazda  
*Cuzco, Peru*  
1974  
gelatin silver print  
National Gallery of Art, Corcoran Collection (Gift of the FRIENDS of the Corcoran Gallery of Art)
73. CGA.1993.2s  
Edward Grazda  
*Tepotzlan, Mexico*  
1972  
gelatin silver print  
National Gallery of Art, Corcoran Collection (Gift of the FRIENDS of the Corcoran Gallery of Art)
74. CGA.1993.2ss  
Edward Grazda  
*Lima, Peru*  
1973  
gelatin silver print  
National Gallery of Art, Corcoran Collection (Gift of the FRIENDS of the Corcoran Gallery of Art)
75. CGA.1993.2t  
Edward Grazda  
*Guatemala*  
1975  
gelatin silver print  
National Gallery of Art, Corcoran Collection (Gift of the FRIENDS of the Corcoran Gallery of Art)



National Gallery of Art

Acquisitions from the Collection of the Corcoran Gallery of Art - September 29, 2016

**Photographs**

76. CGA.1993.2tt  
Edward Grazda  
*Urubamba, Peru*  
1974  
gelatin silver print  
National Gallery of Art, Corcoran Collection (Gift of the FRIENDS of the Corcoran Gallery of Art)



77. CGA.1993.2u  
Edward Grazda  
*San Luis Potosi, Mexico*  
1975  
gelatin silver print  
National Gallery of Art, Corcoran Collection (Gift of the FRIENDS of the Corcoran Gallery of Art)

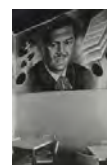

78. CGA.1993.2uu  
Edward Grazda  
*Huancayo, Peru*  
1973  
gelatin silver print  
National Gallery of Art, Corcoran Collection (Gift of the FRIENDS of the Corcoran Gallery of Art)



79. CGA.1993.2v  
Edward Grazda  
*Sucre, Bolivia*  
1975  
gelatin silver print  
National Gallery of Art, Corcoran Collection (Gift of the FRIENDS of the Corcoran Gallery of Art)



National Gallery of Art

Acquisitions from the Collection of the Corcoran Gallery of Art - September 29, 2016

**Photographs**

80. CGA.1993.2vv  
Edward Grazda  
*Urubamba, Peru*  
1974  
gelatin silver print  
National Gallery of Art, Corcoran Collection (Gift of the FRIENDS of the Corcoran Gallery of Art)
81. CGA.1993.2w  
Edward Grazda  
*Oaxaca, Mexico*  
1975  
gelatin silver print  
National Gallery of Art, Corcoran Collection (Gift of the FRIENDS of the Corcoran Gallery of Art)
82. CGA.1993.2ww  
Edward Grazda  
*Oaxaca, Mexico*  
1975  
gelatin silver print  
National Gallery of Art, Corcoran Collection (Gift of the FRIENDS of the Corcoran Gallery of Art)
83. CGA.1993.2x  
Edward Grazda  
*Urubamba, Peru*  
1974  
gelatin silver print  
National Gallery of Art, Corcoran Collection (Gift of the FRIENDS of the Corcoran Gallery of Art)



National Gallery of Art

Acquisitions from the Collection of the Corcoran Gallery of Art - September 29, 2016

**Photographs**

84. CGA.1993.2xx  
Edward Grazda  
*Title page to book*  
1975  
gelatin silver print and ink  
National Gallery of Art, Corcoran Collection (Gift of the FRIENDS of the Corcoran Gallery of Art)



85. CGA.1993.2y  
Edward Grazda  
*Copacabana, Bolivia*  
1975  
gelatin silver print  
National Gallery of Art, Corcoran Collection (Gift of the FRIENDS of the Corcoran Gallery of Art)



86. CGA.1993.2yy  
Edward Grazda  
*Front cover of book*  
n.d.  
photographic paper  
National Gallery of Art, Corcoran Collection (Gift of the FRIENDS of the Corcoran Gallery of Art)

87. CGA.1993.2z  
Edward Grazda  
*Cuchumantanes Mountains, Guatemala*  
1975  
gelatin silver print  
National Gallery of Art, Corcoran Collection (Gift of the FRIENDS of the Corcoran Gallery of Art)



**Photographs**

88. CGA.1993.2zz  
Edward Grazda  
*Back cover of book*  
n.d.  
photographic paper  
National Gallery of Art, Corcoran Collection (Gift of the FRIENDS of the Corcoran Gallery of Art)
89. CGA.2007.012.008  
Dana Hoey  
*Superstition Mountain*  
1999  
selenium toned gelatin silver print, unframed: 20 x 26 in. (50.8 x 66.04 cm)  
National Gallery of Art, Corcoran Collection (Gift of The Heather and Tony Podesta Collection, Washington DC)
90. CGA.1978.53  
Victor Landweber  
*Pay Day/ 17 Candy Pennies*  
1977  
color photograph  
National Gallery of Art, Corcoran Collection (Museum Purchase with the aid of funds from the National Endowment for the Arts, Washington, D.C., a Federal Agency, and The Polaroid Corporation)
91. CGA.1986.39.3  
Constance Stuart Larrabee  
*Untitled (Collaborators, St. Tropez, France)*  
1944  
gelatin silver print, unframed: 20 x 16 in. (50.8 x 40.64 cm)  
National Gallery of Art, Corcoran Collection (Gift of the artist)
92. CGA.1986.43.1  
Constance Stuart Larrabee  
*Johannesburg Social Center, South Africa*  
1948  
gelatin silver print, unframed: 20 x 16 in. (50.8 x 40.64 cm)  
National Gallery of Art, Corcoran Collection (Gift of the artist)

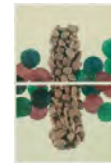
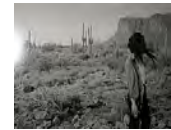



**Photographs**

93. CGA.1998.8.10

Constance Stuart Larrabee

*The Cause of World War II, 1939-1945*

c. 1935

gelatin silver print, sheet: 9 3/4 x 13 in. (24.77 x 33.02 cm)

image: 9 3/4 x 13 in. (24.77 x 33.02 cm)

National Gallery of Art, Corcoran Collection (Gift of the artist, Constance Stuart Larrabee WWII Collection)



94.

CGA.1998.8.11

Constance Stuart Larrabee

*Untitled (Munich, Germany)*

c. 1935

gelatin silver print, sheet: 9 15/16 x 13 3/8 in. (25.24 x 33.97 cm)

image: 9 15/16 x 13 3/8 in. (25.24 x 33.97 cm)

National Gallery of Art, Corcoran Collection (Gift of the artist, Constance Stuart Larrabee WWII Collection)



95.

CGA.1998.8.78

Constance Stuart Larrabee

*Untitled (Collaborators, St. Tropez, France)*

1944

gelatin silver print, sheet: 20 x 15 15/16 in. (50.8 x 40.48 cm)

image: 12 x 11 15/16 in. (30.48 x 30.32 cm)

National Gallery of Art, Corcoran Collection (Gift of the artist, Constance Stuart Larrabee WWII Collection)



96.

CGA.1998.8.79

Constance Stuart Larrabee

*Untitled (Collaborators, St. Tropez, France)*

1944

gelatin silver print, image: 12 1/16 x 11 7/8 in. (30.64 x 30.16 cm)

sheet: 20 x 15 7/8 in. (50.8 x 40.32 cm)

National Gallery of Art, Corcoran Collection (Gift of the artist, Constance Stuart Larrabee WWII Collection)



**Photographs**

97. CGA.1998.8.80  
Constance Stuart Larrabee  
*Untitled (Collaborators, St. Tropez, France)*  
August 1944  
gelatin silver print, image: 15 7/8 x 15 1/4 in. (40.32 x 38.74 cm)  
sheet: 19 7/8 x 16 in. (50.48 x 40.64 cm)  
National Gallery of Art, Corcoran Collection (Gift of the artist, Constance Stuart Larrabee WWII Collection)
98. CGA.1998.8.81  
Constance Stuart Larrabee  
*Untitled (Collaborators, St. Tropez, France)*  
August 1944  
gelatin silver print, image: 12 x 12 in. (30.48 x 30.48 cm)  
sheet: 19 7/8 x 16 in. (50.48 x 40.64 cm)  
National Gallery of Art, Corcoran Collection (Gift of the artist, Constance Stuart Larrabee WWII Collection)
99. CGA.1998.8.82  
Constance Stuart Larrabee  
*Untitled (Collaborators, St. Tropez, France)*  
1944  
gelatin silver print, image: 12 7/16 x 12 1/16 in. (31.59 x 30.64 cm)  
sheet: 19 7/8 x 16 in. (50.48 x 40.64 cm)  
National Gallery of Art, Corcoran Collection (Gift of the artist, Constance Stuart Larrabee WWII Collection)
100. CGA.1998.8.83  
Constance Stuart Larrabee  
*Untitled (Collaborators, St. Tropez, France)*  
1944  
gelatin silver print, image: 12 7/16 x 12 1/16 in. (31.59 x 30.64 cm)  
sheet: 19 7/8 x 16 in. (50.48 x 40.64 cm)  
National Gallery of Art, Corcoran Collection (Gift of the artist, Constance Stuart Larrabee WWII Collection)



**Photographs**

101. CGA.1998.8.93  
Constance Stuart Larrabee  
*Untitled (Near Besancon, France)*  
1944  
gelatin silver print, image: 14 7/8 x 15 3/8 in. (37.78 x 39.05 cm)  
sheet: 19 7/8 x 16 in. (50.48 x 40.64 cm)  
National Gallery of Art, Corcoran Collection (Gift of the artist, Constance Stuart Larrabee WWII Collection)
102. CGA.TL 1998.21.22  
Constance Stuart Larrabee  
*Munich, Germany. [Double Exposure, CSL and a Friend]*  
c.1935-1936  
gelatin silver print, image: 5 1/2 x 10 in. (13.97 x 25.4 cm)  
sheet: 11 x 14 in. (27.94 x 35.56 cm)  
National Gallery of Art, Corcoran Collection (lent by the artist)
103. CGA.TL 2000.36.11  
Constance Stuart Larrabee  
*Reconnaissance Flight over Front Line Near Épinal, France*  
1944  
gelatin silver print, sheet/image: 13 1/2 x 10 7/8 in. (34.29 x 27.62 cm)  
National Gallery of Art, Corcoran Collection
104. CGA.TL 2000.36.15  
Constance Stuart Larrabee  
*Untitled (Collaborators, St. Tropez, France)*  
1944  
gelatin silver print, sheet/image: 11 1/2 x 9 1/2 in. (29.21 x 24.13 cm)  
National Gallery of Art, Corcoran Collection
105. CGA.TL 2000.36.64  
Constance Stuart Larrabee  
*Untitled (Collaborators, St. Tropez, France)*  
1944  
gelatin silver print, sheet: 20 x 16 in. (50.8 x 40.64 cm)  
image: 15 3/4 x 15 in. (40.01 x 38.1 cm)  
National Gallery of Art, Corcoran Collection

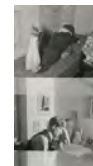

National Gallery of Art

Acquisitions from the Collection of the Corcoran Gallery of Art - September 29, 2016

**Photographs**

106. CGA.TL 2000.36.134  
Constance Stuart Larrabee  
*Untitled (Collaborators, St. Tropez, France)*  
1944  
gelatin silver print, sheet: 10 x 8 in. (25.4 x 20.32 cm)  
National Gallery of Art, Corcoran Collection



107. CGA.TL 2000.36.138  
Constance Stuart Larrabee  
*Untitled (Collaborators, St. Tropez, France)*  
1944  
gelatin silver print, sheet: 10 x 8 in. (25.4 x 20.32 cm)  
National Gallery of Art, Corcoran Collection



108. CGA.TL 2000.36.250  
Constance Stuart Larrabee  
*WWII, August 1944, Shoes Dropped by Allies Behind the Front Line to Fighting*  
1944  
gelatin silver print, sheet: 10 x 8 in. (25.4 x 20.32 cm)  
National Gallery of Art, Corcoran Collection



109. CGA.TL 2000.36.272  
Constance Stuart Larrabee  
*Untitled (Collaborators, St. Tropez, France)*  
1944  
gelatin silver print, sheet: 2 1/2 x 2 1/2 in. (6.35 x 6.35 cm)  
National Gallery of Art, Corcoran Collection







110. CGA.TL 2000.36.383  
Constance Stuart Larrabee  
*Untitled (Collaborators, St. Tropez, France)*  
1944  
gelatin silver print, sheet: 10 x 8 in. (25.4 x 20.32 cm)  
National Gallery of Art, Corcoran Collection



National Gallery of Art

Acquisitions from the Collection of the Corcoran Gallery of Art - September 29, 2016

**Photographs**

111. CGA.1981.31  
Jerome Liebling  
*Men's Hat Shop, Jerusalem*  
1979  
color photograph  
National Gallery of Art, Corcoran Collection
- 
112. CGA.1982.3.46  
Joel Meyerowitz  
*Young Dancer, New York City*  
1978  
color coupler (chromogenic) print, sheet: 20 x 16 in. (50.8 x 40.64 cm)  
image: 19 3/8 x 15 3/8 in. (49.21 x 39.05 cm)  
National Gallery of Art, Corcoran Collection (Gift of the American Telephone and Telegraph Company)
- 
113. CGA.2012.002.001  
Eadweard Muybridge  
*Pictures from the lava beds, from "The Last of the Modocs." (Harper's Weekly)*  
June 21, 1873  
engraving on newsprint  
National Gallery of Art, Corcoran Collection (Museum Purchase)
- 
114. CGA.1997.32  
Gordon Parks  
*Sunup*  
1995  
inkjet print, sheet: 18 1/16 x 24 1/16 in. (45.88 x 61.12 cm)  
image: 16 1/16 x 22 in. (40.8 x 55.88 cm)  
National Gallery of Art, Corcoran Collection (Gift of the artist)
- 

**Photographs**

115. CGA.1998.25.001

Gordon Parks

*Langston Hughes, Chicago*

1941

gelatin silver print, sheet: 16 1/8 x 19 7/8 in. (40.96 x 50.48 cm)

image: 14 3/4 x 15 in. (37.47 x 38.1 cm)

National Gallery of Art, Corcoran Collection (The Gordon Parks Collection)



116. CGA.1998.25.002

Gordon Parks

*Marva Louis, Chicago*

1941

gelatin silver print, image: 12 5/16 x 10 1/16 in. (31.27 x 25.56 cm)

sheet: 13 15/16 x 11 1/16 in. (35.4 x 28.1 cm)

National Gallery of Art, Corcoran Collection (The Gordon Parks Collection)



117. CGA.1998.25.003

Gordon Parks

*American Gothic, Washington, D.C.*

1942

gelatin silver print, image: 43 9/16 x 31 7/8 in. (110.65 x 80.96 cm)

framed: 111.76 x 81.92 x 3.81 cm (44 x 32 1/4 x 1 1/2 in.)

National Gallery of Art, Corcoran Collection (The Gordon Parks Collection)



118. CGA.1998.25.004

Gordon Parks

*Children with Doll*

1942

gelatin silver print, image: 14 3/4 x 18 1/2 in. (37.47 x 46.99 cm)

sheet: 16 1/8 x 19 15/16 in. (40.96 x 50.64 cm)

National Gallery of Art, Corcoran Collection (The Gordon Parks Collection)



**Photographs**

119. CGA.1998.25.005

Gordon Parks

*Ella Watson and Her Grandchildren, Washington, D.C.*

1942

gelatin silver print, sheet: 16 1/8 x 19 7/8 in. (40.96 x 50.48 cm)

image: 13 1/8 x 18 3/8 in. (33.34 x 46.67 cm)

National Gallery of Art, Corcoran Collection (The Gordon Parks Collection)



120. CGA.1998.25.006

Gordon Parks

*Ella Watson Standing Barefoot*

1942

gelatin silver print, image: 18 3/8 x 13 7/16 in. (46.67 x 34.13 cm)

sheet: 19 7/8 x 16 1/8 in. (50.48 x 40.96 cm)

National Gallery of Art, Corcoran Collection (The Gordon Parks Collection)



121. CGA.1998.25.007

Gordon Parks

*Gloucester Fishing*

1942

gelatin silver print, sheet: 16 1/16 x 19 7/8 in. (40.8 x 50.48 cm)

image: 14 3/4 x 18 5/16 in. (37.47 x 46.51 cm)

National Gallery of Art, Corcoran Collection (The Gordon Parks Collection)



122. CGA.1998.25.008

Gordon Parks

*Harlem Street at the Lord Cross*

1942

gelatin silver print, image: 18 3/8 x 13 3/16 in. (46.67 x 33.5 cm)

sheet: 19 7/8 x 16 3/16 in. (50.48 x 41.12 cm)

National Gallery of Art, Corcoran Collection (The Gordon Parks Collection)

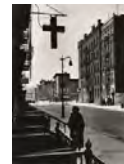

**Photographs**

123. CGA.1998.25.009

Gordon Parks

*Man with Straw Hat, Washington, D.C.*

1942

gelatin silver print, sheet: 13 7/16 x 9 1/4 in. (34.13 x 23.5 cm)

image: 13 7/16 x 7 7/8 in. (34.13 x 20 cm)

National Gallery of Art, Corcoran Collection (The Gordon Parks Collection)



124. CGA.1998.25.010

Gordon Parks

*Negro Children in the Front Door of Their Home, Washington, DC*

1942

gelatin silver print, image: 13 1/2 x 10 9/16 in. (34.29 x 26.83 cm)

sheet: 35.56 x 27.78 cm (14 x 10 15/16 in.)

National Gallery of Art, Corcoran Collection (The Gordon Parks Collection)



125. CGA.1998.25.011

Gordon Parks

*Negro Woman in Her Bedroom, Washington (Southwest Section), D.C.*

1942

gelatin silver print, image: 18 3/4 x 14 5/8 in. (47.63 x 37.15 cm)

sheet: 19 13/16 x 15 7/8 in. (50.32 x 40.32 cm)

National Gallery of Art, Corcoran Collection (The Gordon Parks Collection)



126. CGA.1998.25.015

Gordon Parks

*Two Negro Boys, Washington, DC*

1942

gelatin silver print, sheet: 14 x 11 in. (35.56 x 27.94 cm)

image: 34.13 x 26.83 cm (13 7/16 x 10 9/16 in.)

National Gallery of Art, Corcoran Collection (The Gordon Parks Collection)





**Photographs**

127. CGA.1998.25.016

Gordon Parks

*Two Women Worshipers at Calvary Church, Washington D.C.*

1942

gelatin silver print, sheet: 14 × 11 in. (35.56 × 27.94 cm)

image: 13 1/2 × 10 3/8 in. (34.29 × 26.35 cm)

National Gallery of Art, Corcoran Collection (The Gordon Parks Collection)



128. CGA.1998.25.017

Gordon Parks

*Battered Man*

1943

gelatin silver print, sheet: 19 15/16 x 16 in. (50.64 x 40.64 cm)

image: 19 1/2 × 15 3/4 in. (49.53 × 40.01 cm)

National Gallery of Art, Corcoran Collection (The Gordon Parks Collection)



129. CGA.1998.25.018

Gordon Parks

*Children at an Interracial Camp, Haverstraw, New York*

1943

gelatin silver print, image: 10 1/2 × 10 11/16 in. (26.67 × 27.15 cm)

sheet: 10 15/16 × 14 in. (27.78 × 35.56 cm)

National Gallery of Art, Corcoran Collection (The Gordon Parks Collection)



130. CGA.1998.25.019

Gordon Parks

*Children Looking Through Window of Car, Harlem*

1943

gelatin silver print, sheet: 10 7/8 × 13 15/16 in. (27.62 × 35.4 cm)

image: 7 11/16 × 11 1/16 in. (19.53 × 28.1 cm)

National Gallery of Art, Corcoran Collection (The Gordon Parks Collection)



National Gallery of Art

Acquisitions from the Collection of the Corcoran Gallery of Art - September 29, 2016

**Photographs**

131. CGA.1998.25.020

Gordon Parks

*Harlem Newsboy, New York, N.Y.*

1943

gelatin silver print, sheet: 11 x 14 in. (27.94 x 35.56 cm)

image: 10 1/2 x 10 1/2 in. (26.67 x 26.67 cm)

National Gallery of Art, Corcoran Collection (The Gordon Parks Collection)



132. CGA.1998.25.021

Gordon Parks

*Marian Anderson*

1943

gelatin silver print, sheet: 10 x 8 1/16 in. (25.4 x 20.48 cm)

image: 9 1/2 x 7 9/16 in. (24.13 x 19.21 cm)

National Gallery of Art, Corcoran Collection (The Gordon Parks Collection)



133. CGA.1998.25.022

Gordon Parks

*Mary McLeod Bethune, Daytona Beach, Florida*

1943

gelatin silver print, image: 13 7/16 x 10 1/2 in. (34.13 x 26.67 cm)

sheet: 14 x 11 in. (35.56 x 27.94 cm)

National Gallery of Art, Corcoran Collection (The Gordon Parks Collection)



134. CGA.1998.25.023

Gordon Parks

*New England*

1943

gelatin silver print, image: 14 5/8 x 17 13/16 in. (37.15 x 45.24 cm)

sheet: 16 1/16 x 19 7/8 in. (40.8 x 50.48 cm)

National Gallery of Art, Corcoran Collection (The Gordon Parks Collection)



**Photographs**

135. CGA.1998.25.024  
Gordon Parks  
*New England Family, Gloucester, Massachusetts*  
1943  
gelatin silver print, image: 14 1/2 × 18 1/2 in. (36.83 × 46.99 cm)  
sheet: 16 1/16 × 19 7/8 in. (40.8 × 50.48 cm)  
National Gallery of Art, Corcoran Collection (The Gordon Parks Collection)



136. CGA.1998.25.025  
Gordon Parks  
*Portrait of a Young Boy, Harlem*  
1943  
gelatin silver print, sheet: 13 7/8 × 10 7/8 in. (35.24 × 27.62 cm)  
image: 11 × 10 1/8 in. (27.94 × 25.72 cm)  
National Gallery of Art, Corcoran Collection (The Gordon Parks Collection)



137. CGA.1998.25.026  
Gordon Parks  
*Portrait of a Young Girl, Harlem*  
1943  
gelatin silver print, sheet: 13 7/8 × 10 7/8 in. (35.24 × 27.62 cm)  
image: 11 1/2 × 9 7/8 in. (29.21 × 25.08 cm)  
National Gallery of Art, Corcoran Collection (The Gordon Parks Collection)



138. CGA.1998.25.027  
Gordon Parks  
*Portrait of a Young Girl, Harlem*  
1943  
gelatin silver print, sheet: 13 7/8 × 10 7/8 in. (35.24 × 27.62 cm)  
image: 12 7/16 × 9 1/2 in. (31.59 × 24.13 cm)  
National Gallery of Art, Corcoran Collection (The Gordon Parks Collection)



**Photographs**

139. CGA.1998.25.028  
Gordon Parks  
*Richard Wright, New York*  
1943  
gelatin silver print, sheet: 14 x 11 in. (35.56 x 27.94 cm)  
image: 13 7/16 x 10 1/2 in. (34.13 x 26.67 cm)  
National Gallery of Art, Corcoran Collection (The Gordon Parks Collection)



140. CGA.1998.25.029  
Gordon Parks  
*Abandoned House in Augusta, Maine*  
1944  
gelatin silver print, sheet: 19 7/8 x 16 1/16 in. (50.48 x 40.8 cm)  
image: 17 9/16 x 14 3/4 in. (44.61 x 37.47 cm)  
National Gallery of Art, Corcoran Collection (The Gordon Parks Collection)



141. CGA.1998.25.031  
Gordon Parks  
*Dinner Time at Mr. Hercules Brown's Home, Somerville, Maine*  
1944  
gelatin silver print, sheet: 13 3/8 x 16 in. (33.97 x 40.64 cm)  
image: 10 3/8 x 13 1/8 in. (26.35 x 33.34 cm)  
National Gallery of Art, Corcoran Collection (The Gordon Parks Collection)



142. CGA.1998.25.032  
Gordon Parks  
*Ferry Commuters, Staten Island, New York*  
1944  
gelatin silver print, sheet: 19 7/8 x 16 1/8 in. (50.48 x 40.96 cm)  
image: 14 7/8 x 14 3/4 in. (37.78 x 37.47 cm)  
National Gallery of Art, Corcoran Collection (The Gordon Parks Collection)



**Photographs**

143. CGA.1998.25.033  
Gordon Parks  
*Grease Plant Worker, Pittsburgh, Pennsylvania*  
1944  
gelatin silver print, sheet: 11 3/8 x 9 7/8 in. (28.89 x 25.08 cm)  
image: 9 1/8 x 7 1/2 in. (23.18 x 19.05 cm)  
National Gallery of Art, Corcoran Collection (The Gordon Parks Collection)



144. CGA.1998.25.034  
Gordon Parks  
*Hercules Brown, Somerville, Maine*  
1944  
gelatin silver print, sheet: 23 7/8 x 20 1/4 in. (60.64 x 51.44 cm)  
image: 21 7/8 x 15 15/16 in. (55.56 x 40.48 cm)  
National Gallery of Art, Corcoran Collection (The Gordon Parks Collection)



145. CGA.1998.25.035  
Gordon Parks  
*Man Loading Grain Boat*  
1944  
gelatin silver print, sheet: 13 7/8 x 11 1/8 in. (35.24 x 28.26 cm)  
image: 12 1/4 x 10 1/16 in. (31.12 x 25.56 cm)  
National Gallery of Art, Corcoran Collection (The Gordon Parks Collection)



146. CGA.1998.25.037  
Gordon Parks  
*Amish Children*  
1945  
gelatin silver print, sheet: 11 1/16 x 13 15/16 in. (28.1 x 35.4 cm)  
image: 9 9/16 x 13 1/8 in. (24.29 x 33.34 cm)  
National Gallery of Art, Corcoran Collection (The Gordon Parks Collection)



**Photographs**

147. CGA.1998.25.038  
Gordon Parks  
*Car Loaded with Furniture on Highway*  
1945  
gelatin silver print, sheet: 23 7/8 x 20 1/4 in. (60.64 x 51.44 cm)  
image: 21 3/8 x 18 5/16 in. (54.29 x 46.51 cm)  
National Gallery of Art, Corcoran Collection (The Gordon Parks Collection)



148. CGA.1998.25.039  
Gordon Parks  
*Farmer, Springfield, Connecticut*  
1945  
gelatin silver print, sheet: 16 1/8 x 19 7/8 in. (40.96 x 50.48 cm)  
image: 12 13/16 x 18 7/16 in. (32.54 x 46.83 cm)  
National Gallery of Art, Corcoran Collection (The Gordon Parks Collection)



149. CGA.1998.25.041  
Gordon Parks  
*New England Farmer*  
1945  
gelatin silver print, sheet: 13 15/16 x 10 7/8 in. (35.4 x 27.62 cm)  
image: 10 1/2 x 10 5/16 in. (26.67 x 26.19 cm)  
National Gallery of Art, Corcoran Collection (The Gordon Parks Collection)



150. CGA.1998.25.042  
Gordon Parks  
*Table of Snow*  
1945  
dye transfer print, image: 99.06 x 67.95 cm (39 x 26 3/4 in.)  
framed: 129.54 x 96.52 cm (51 x 38 in.)  
National Gallery of Art, Corcoran Collection (The Gordon Parks Collection)

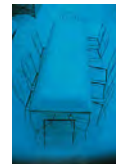

**Photographs**

151. CGA.1998.25.044

Gordon Parks

*White Car, Springfield, Massachusetts*

1945

gelatin silver print, sheet: 16 1/8 x 19 7/8 in. (40.96 x 50.48 cm)

image: 12 7/8 x 18 3/8 in. (32.7 x 46.67 cm)

National Gallery of Art, Corcoran Collection (The Gordon Parks Collection)



152. CGA.1998.25.048

Gordon Parks

*Fight*

1948

gelatin silver print, sheet: 14 x 11 1/8 in. (35.56 x 28.26 cm)

image: 13 5/16 x 10 1/2 in. (33.81 x 26.67 cm)

National Gallery of Art, Corcoran Collection (The Gordon Parks Collection)



153. CGA.1998.25.049

Gordon Parks

*Gang Member with Brick*

1948

gelatin silver print, sheet: 13 15/16 x 11 1/16 in. (35.4 x 28.1 cm)

image: 12 7/8 x 10 in. (32.7 x 25.4 cm)

National Gallery of Art, Corcoran Collection (The Gordon Parks Collection)



154. CGA.1998.25.050

Gordon Parks

*Gang Victim*

1948

gelatin silver print, sheet: 11 1/16 x 13 7/8 in. (28.1 x 35.24 cm)

image: 10 x 12 7/8 in. (25.4 x 32.7 cm)

National Gallery of Art, Corcoran Collection (The Gordon Parks Collection)



**Photographs**

155. CGA.1998.25.051

Gordon Parks

*Harlem Neighborhood*

1948

gelatin silver print, sheet: 16 1/8 x 19 7/8 in. (40.96 x 50.48 cm)

image: 14 3/4 x 18 5/16 in. (37.47 x 46.51 cm)

National Gallery of Art, Corcoran Collection (The Gordon Parks Collection)



156. CGA.1998.25.052

Gordon Parks

*Harlem Rooftops*

1948

gelatin silver print, sheet: 20 3/16 x 23 7/8 in. (51.28 x 60.64 cm)

image: 12 13/16 x 21 3/8 in. (32.54 x 54.29 cm)

National Gallery of Art, Corcoran Collection (The Gordon Parks Collection)



157. CGA.1998.25.060

Gordon Parks

*Frisco Railway Station, Fort Scott, Kansas*

1950

gelatin silver print, image: 15 3/16 x 19 1/8 in. (38.58 x 48.58 cm)

National Gallery of Art, Corcoran Collection (The Gordon Parks Collection)



158. CGA.1998.25.063

Gordon Parks

*Ingrid Bergman at Stromboli, Italy*

1949

gelatin silver print, sheet: 16 1/8 x 19 7/8 in. (40.96 x 50.48 cm)

image: 14 3/4 x 17 5/16 in. (37.47 x 43.97 cm)

National Gallery of Art, Corcoran Collection (The Gordon Parks Collection)





**Photographs**

159. CGA.1998.25.064  
Gordon Parks  
*Mother and Son, Puerto Rico*  
1949  
gelatin silver print, image: 11 5/16 x 9 in. (28.73 x 22.86 cm)  
sheet: 13 15/16 x 11 in. (35.4 x 27.94 cm)  
National Gallery of Art, Corcoran Collection (The Gordon Parks Collection)



160. CGA.1998.25.065  
Gordon Parks  
*Mrs. Jefferson, Fort Scott, Kansas*  
1950  
gelatin silver print, sheet: 19 7/8 x 16 3/16 in. (50.48 x 41.12 cm)  
image: 17 3/4 x 14 3/4 in. (45.09 x 37.47 cm)  
National Gallery of Art, Corcoran Collection (The Gordon Parks Collection)



161. CGA.1998.25.067  
Gordon Parks  
*New England Countryside*  
1949  
gelatin silver print, sheet: 15 7/8 x 19 7/8 in. (40.32 x 50.48 cm)  
image: 13 x 18 1/2 in. (33.02 x 46.99 cm)  
National Gallery of Art, Corcoran Collection (The Gordon Parks Collection)



162. CGA.1998.25.068  
Gordon Parks  
*Paris Fashions*  
1949  
gelatin silver print, image: 11 5/8 x 7 3/4 in. (29.53 x 19.69 cm)  
National Gallery of Art, Corcoran Collection (The Gordon Parks Collection)



**Photographs**

163. CGA.1998.25.069

Gordon Parks

*Pauline Terry and Her Husband, Detroit*

1949

gelatin silver print, sheet: 11 1/8 x 13 15/16 in. (28.26 x 35.4 cm)

image: 10 x 12 3/8 in. (25.4 x 31.43 cm)

National Gallery of Art, Corcoran Collection (The Gordon Parks Collection)



164. CGA.1998.25.072

Gordon Parks

*Roman Artist, Giorgio De Chirico*

1949

gelatin silver print, image: 10 7/16 x 13 7/16 in. (26.51 x 34.13 cm)

sheet: 13 3/16 x 15 15/16 in. (33.5 x 40.48 cm)

National Gallery of Art, Corcoran Collection (The Gordon Parks Collection)



165. CGA.1998.25.073

Gordon Parks

*Roman Artist, Giorgio De Chirico*

1949

gelatin silver print, image: 10 7/16 x 13 7/16 in. (26.51 x 34.13 cm)

National Gallery of Art, Corcoran Collection (The Gordon Parks Collection)



166. CGA.1998.25.075

Gordon Parks

*Shoes, Fort Scott, Kansas*

1950

gelatin silver print, sheet: 13 15/16 x 11 1/16 in. (35.4 x 28.1 cm)

image: 12 7/8 x 8 9/16 in. (32.7 x 21.75 cm)

National Gallery of Art, Corcoran Collection (The Gordon Parks Collection)

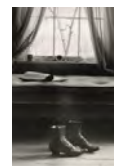

**Photographs**

167. CGA.1998.25.076

Gordon Parks

*Tenement Dwellers, Chicago*

1949

gelatin silver print, image: 10 x 12 5/8 in. (25.4 x 32.07 cm)

sheet: 11 1/16 x 13 15/16 in. (28.1 x 35.4 cm)

National Gallery of Art, Corcoran Collection (The Gordon Parks Collection)



168. CGA.1998.25.078

Gordon Parks

*Tenement House, Ansonia, Connecticut*

1949

gelatin silver print, image: 16 1/2 x 14 9/16 in. (41.91 x 36.99 cm)

sheet: 19 15/16 x 16 3/16 in. (50.64 x 41.12 cm)

National Gallery of Art, Corcoran Collection (The Gordon Parks Collection)



169. CGA.1998.25.079

Gordon Parks

*Uncle James Parks, Fort Scott, Kansas*

1950

gelatin silver print, image: 13 3/8 x 10 11/16 in. (33.97 x 27.15 cm)

National Gallery of Art, Corcoran Collection (The Gordon Parks Collection)



170. CGA.1998.25.080

Gordon Parks

*Uncle James Parks, Fort Scott, Kansas*

1950

gelatin silver print, image: 13 3/8 x 10 9/16 in. (33.97 x 26.83 cm)

sheet: 15 13/16 x 13 7/16 in. (40.16 x 34.13 cm)

National Gallery of Art, Corcoran Collection (The Gordon Parks Collection)



**Photographs**

171. CGA.1998.25.081

Gordon Parks

*Beggar Woman and Child, Estoril, Portugal*

1950

gelatin silver print, sheet: 23 7/8 x 20 3/16 in. (60.64 x 51.28 cm)

image: 22 x 18 1/4 in. (55.88 x 46.36 cm)

National Gallery of Art, Corcoran Collection (The Gordon Parks Collection)



172. CGA.1998.25.082

Gordon Parks

*Child in Window, Paris*

1950

gelatin silver print, image: 12 7/8 x 7 1/8 in. (32.7 x 18.1 cm)

sheet: 13 15/16 x 11 1/16 in. (35.4 x 28.1 cm)

National Gallery of Art, Corcoran Collection (The Gordon Parks Collection)



173. CGA.1998.25.085

Gordon Parks

*Paris*

1950

gelatin silver print, sheet: 13 15/16 x 10 15/16 in. (35.4 x 27.78 cm)

image: 13 1/2 x 8 3/4 in. (34.29 x 22.23 cm)

National Gallery of Art, Corcoran Collection (The Gordon Parks Collection)



174. CGA.1998.25.087

Gordon Parks

*Paris Fashions*

1950

gelatin silver print, image: 18 11/16 x 15 1/8 in. (47.47 x 38.42 cm)

National Gallery of Art, Corcoran Collection (The Gordon Parks Collection)



**Photographs**

175. CGA.1998.25.088

Gordon Parks

*Paris Fashions*

1950

gelatin silver print, sheet: 20 × 16 3/16 in. (50.8 × 41.12 cm)

image: 18 7/8 × 15 5/8 in. (47.94 × 39.69 cm)

National Gallery of Art, Corcoran Collection (The Gordon Parks Collection)



176. CGA.1998.25.089

Gordon Parks

*Paris Fashions: Jackie Stoloff*

1950

gelatin silver print, sheet: 19 13/16 × 16 1/8 in. (50.32 × 40.96 cm)

image: 18 3/8 × 14 1/4 in. (46.67 × 36.2 cm)

National Gallery of Art, Corcoran Collection (The Gordon Parks Collection)



177. CGA.1998.25.090

Gordon Parks

*Paris Fashions: Maxime de la Falaise*

1950

gelatin silver print, image: 18 7/16 × 14 in. (46.83 × 35.56 cm)

sheet: 19 7/8 × 16 3/16 in. (50.48 × 41.12 cm)

National Gallery of Art, Corcoran Collection (The Gordon Parks Collection)



178. CGA.1998.25.091

Gordon Parks

*Place de la Concorde, Paris*

1950

gelatin silver print, image: 18 11/16 × 18 1/4 in. (47.47 × 46.36 cm)

sheet: 23 7/8 × 20 3/16 in. (60.64 × 51.28 cm)

National Gallery of Art, Corcoran Collection (The Gordon Parks Collection)



National Gallery of Art

Acquisitions from the Collection of the Corcoran Gallery of Art - September 29, 2016

**Photographs**

179. CGA.1998.25.093  
Gordon Parks  
*Portugal*  
1950  
gelatin silver print, image: 10 5/16 × 13 3/8 in. (26.19 × 33.97 cm)  
National Gallery of Art, Corcoran Collection (The Gordon Parks Collection)



180. CGA.1998.25.095  
Gordon Parks  
*Shopper, Paris*  
1950  
gelatin silver print, image: 12 5/8 × 10 1/8 in. (32.07 × 25.72 cm)  
sheet: 13 15/16 x 11 1/16 in. (35.4 x 28.1 cm)  
National Gallery of Art, Corcoran Collection (The Gordon Parks Collection)



181. CGA.1998.25.098  
Gordon Parks  
*Alberto Giacometti, Paris*  
1951  
gelatin silver print, image: 13 5/16 × 10 11/16 in. (33.81 × 27.15 cm)  
National Gallery of Art, Corcoran Collection (The Gordon Parks Collection)



182. CGA.1998.25.099  
Gordon Parks  
*Alberto Giacometti, Paris*  
1951  
gelatin silver print, image: 13 3/8 × 11 1/8 in. (33.97 × 28.26 cm)  
sheet: 18 3/4 × 15 5/16 in. (47.63 × 38.89 cm)  
National Gallery of Art, Corcoran Collection (The Gordon Parks Collection)



**Photographs**

183. CGA.1998.25.100  
Gordon Parks  
*French Soldiers under Attack*  
1951  
gelatin silver print, image: 10 1/16 x 18 7/16 in. (25.56 x 46.83 cm)  
sheet: 16 1/8 x 19 7/8 in. (40.96 x 50.48 cm)  
National Gallery of Art, Corcoran Collection (The Gordon Parks Collection)



184. CGA.1998.25.101  
Gordon Parks  
*Officers at Saint-Cyr Military Academy, France*  
1951  
gelatin silver print, image: 14 5/8 x 18 1/2 in. (37.15 x 46.99 cm)  
sheet: 16 1/16 x 19 7/8 in. (40.8 x 50.48 cm)  
National Gallery of Art, Corcoran Collection (The Gordon Parks Collection)



185. CGA.1998.25.102  
Gordon Parks  
*Otto of Hapsburgs Wedding, France*  
1951  
gelatin silver print, image: 14 3/4 x 18 1/2 in. (37.47 x 46.99 cm)  
sheet: 16 1/8 x 19 7/8 in. (40.96 x 50.48 cm)  
National Gallery of Art, Corcoran Collection (The Gordon Parks Collection)



186. CGA.1998.25.103  
Gordon Parks  
*Paris Fashions: Bettina Graziani*  
1951  
gelatin silver print, image: 22 x 16 3/16 in. (55.88 x 41.12 cm)  
sheet: 23 7/8 x 20 1/4 in. (60.64 x 51.44 cm)  
National Gallery of Art, Corcoran Collection (The Gordon Parks Collection)



**Photographs**

187. CGA.1998.25.104

Gordon Parks

*Paris Fashions: Bettina Graziani, Sophie Malgat, Jackie Stolloff, and Janine Klein Modeling Evening Gowns from the Fath Collection*

1951

gelatin silver print, image: 17 1/4 x 22 in. (43.82 x 55.88 cm)

sheet: 20 3/16 x 23 7/8 in. (51.28 x 60.64 cm)

National Gallery of Art, Corcoran Collection (The Gordon Parks Collection)



188. CGA.1998.25.105

Gordon Parks

*Alexander Calder's Hand and Mobile*

1952

gelatin silver print, image: 10 7/8 x 18 3/8 in. (27.62 x 46.67 cm)

National Gallery of Art, Corcoran Collection (The Gordon Parks Collection)



189. CGA.1998.25.106

Gordon Parks

*Alexander Calder's Hand and Mobile*

1952

gelatin silver print, image: 10 13/16 x 18 5/16 in. (27.46 x 46.51 cm)

sheet: 13 7/16 x 19 7/8 in. (34.13 x 50.48 cm)

National Gallery of Art, Corcoran Collection (The Gordon Parks Collection)



190. CGA.1998.25.107

Gordon Parks

*Emerging Man, Harlem*

1952

gelatin silver print, image: 13 1/8 x 18 1/2 in. (33.34 x 46.99 cm)

sheet: 16 1/8 x 19 7/8 in. (40.96 x 50.48 cm)

National Gallery of Art, Corcoran Collection (The Gordon Parks Collection)





**Photographs**

191. CGA.1998.25.108

Gordon Parks

*Harlem Resident*

1952

gelatin silver print, image: 18 7/8 x 15 1/4 in. (47.94 x 38.74 cm)

sheet: 19 15/16 x 15 15/16 in. (50.64 x 40.48 cm)

National Gallery of Art, Corcoran Collection (The Gordon Parks Collection)



192. CGA.1998.25.110

Gordon Parks

*Baptism in Chicago*

1953

gelatin silver print, image: 18 5/16 x 14 in. (46.51 x 35.56 cm)

sheet: 19 7/8 x 16 1/16 in. (50.48 x 40.8 cm)

National Gallery of Art, Corcoran Collection (The Gordon Parks Collection)



193. CGA.1998.25.112

Gordon Parks

*Pastor Ledbetter, Chicago*

1953

gelatin silver print, image: 28 5/8 x 40 3/4 in. (72.71 x 103.51 cm)

framed: 29 7/8 x 41 1/16 x 1 1/2 in. (75.88 x 104.3 x 3.81 cm)

National Gallery of Art, Corcoran Collection (The Gordon Parks Collection)



194. CGA.1998.25.113

Gordon Parks

*Woman Dying, Chicago*

1953

gelatin silver print, sheet: 16 1/8 x 19 13/16 in. (40.96 x 50.32 cm)

image: 12 7/8 x 18 1/2 in. (32.7 x 46.99 cm)

National Gallery of Art, Corcoran Collection (The Gordon Parks Collection)

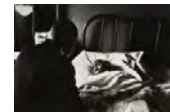

**Photographs**

195. CGA.1998.25.114  
Gordon Parks  
*Joseph Welch, Boston, Massachusetts*  
1954  
gelatin silver print, sheet: 20 3/16 x 23 13/16 in. (51.28 x 60.48 cm)  
image: 17 1/8 x 22 1/8 in. (43.5 x 56.2 cm)  
National Gallery of Art, Corcoran Collection (The Gordon Parks Collection)



196. CGA.1998.25.115  
Gordon Parks  
*Leonard Bernstein, New York*  
1954  
gelatin silver print, sheet: 19 7/8 x 16 1/8 in. (50.48 x 40.96 cm)  
image: 16 1/4 x 14 3/4 in. (41.28 x 37.47 cm)  
National Gallery of Art, Corcoran Collection (The Gordon Parks Collection)



197. CGA.1998.25.116  
Gordon Parks  
*Benedictine Monastery, Atchison, Kansas*  
1955  
gelatin silver print, sheet: 16 1/16 x 19 7/8 in. (40.8 x 50.48 cm)  
image: 9 1/16 x 18 1/2 in. (23.02 x 46.99 cm)  
National Gallery of Art, Corcoran Collection (The Gordon Parks Collection)



198. CGA.1998.25.117  
Gordon Parks  
*Drugstore Cowboys, Turner Valley, Black Diamond, Alberta, Canada*  
1945  
gelatin silver print, sheet: 9 1/2 x 12 7/8 in. (24.13 x 32.7 cm)  
image: 9 1/2 x 12 7/8 in. (24.13 x 32.7 cm)  
National Gallery of Art, Corcoran Collection (The Gordon Parks Collection)



**Photographs**

199. CGA.1998.25.118  
Gordon Parks  
*Drugstore Cowboys, Turner Valley, Black Diamond, Alberta, Canada*  
1945  
gelatin silver print, sheet: 10 7/8 x 13 15/16 in. (27.62 x 35.4 cm)  
image: 9 7/16 x 12 7/8 in. (23.97 x 32.7 cm)  
National Gallery of Art, Corcoran Collection (The Gordon Parks Collection)



200. CGA.1998.25.119  
Gordon Parks  
*Leon Kirchner, New York*  
1955  
gelatin silver print, sheet: 19 7/8 x 16 1/16 in. (50.48 x 40.8 cm)  
image: 14 15/16 x 14 3/4 in. (37.94 x 37.47 cm)  
National Gallery of Art, Corcoran Collection (The Gordon Parks Collection)

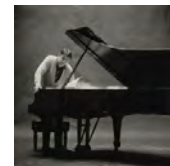

201. CGA.1998.25.121  
Gordon Parks  
*Samuel Barber, New York*  
1955  
gelatin silver print, sheet: 19 7/8 x 16 3/16 in. (50.48 x 41.12 cm)  
image: 14 15/16 x 14 13/16 in. (37.94 x 37.62 cm)  
National Gallery of Art, Corcoran Collection (The Gordon Parks Collection)

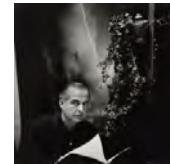

202. CGA.1998.25.122  
Gordon Parks  
*Black Classroom, Shady Grove, Alabama*  
1956  
silver dye bleach print, sheet: 16 1/16 x 16 in. (40.8 x 40.64 cm)  
image: 15 9/16 x 15 7/16 in. (39.53 x 39.21 cm)  
National Gallery of Art, Corcoran Collection (The Gordon Parks Collection)



**Photographs**

203. CGA.1998.25.123  
Gordon Parks  
*Black Graveyard, Alabama*  
1956  
silver dye bleach print, sheet: 20 1/8 × 19 15/16 in. (51.12 × 50.64 cm)  
image: 19 5/8 × 19 7/16 in. (49.85 × 49.37 cm)  
National Gallery of Art, Corcoran Collection (The Gordon Parks Collection)



204. CGA.1998.25.124  
Gordon Parks  
*Boys Fishing, Shady Grove, Alabama*  
1956  
silver dye bleach print, sheet: 16 3/16 × 16 in. (41.12 × 40.64 cm)  
image: 15 3/4 × 15 1/2 in. (40.01 × 39.37 cm)  
National Gallery of Art, Corcoran Collection (The Gordon Parks Collection)



205. CGA.1998.25.125  
Gordon Parks  
*Boys, Shady Grove, Alabama*  
1956  
silver dye bleach print, sheet: 20 1/8 × 20 in. (51.12 × 50.8 cm)  
image: 19 5/8 × 19 1/2 in. (49.85 × 49.53 cm)  
National Gallery of Art, Corcoran Collection (The Gordon Parks Collection)



206. CGA.1998.25.126  
Gordon Parks  
*Burial Scene, Alabama*  
1956  
silver dye bleach (Ilfochrome) print, image: 96.52 × 64.45 cm (38 × 25 3/8 in.)  
National Gallery of Art, Corcoran Collection (The Gordon Parks Collection)



National Gallery of Art

Acquisitions from the Collection of the Corcoran Gallery of Art - September 29, 2016

**Photographs**

207. CGA.1998.25.127

Gordon Parks

*Child in Mobile, Alabama*

1956

silver dye bleach (Ilfochrome) print, sheet: 16 x 20 in. (40.64 x 50.8 cm)

image: 15 1/2 x 19 1/2 in. (39.37 x 49.53 cm)

National Gallery of Art, Corcoran Collection (The Gordon Parks Collection)



208. CGA.1998.25.128

Gordon Parks

*Department Store, Mobile, Alabama*

1956

silver dye bleach print, sheet: 16 1/4 x 16 in. (41.28 x 40.64 cm)

image: 15 3/4 x 15 1/2 in. (40.01 x 39.37 cm)

National Gallery of Art, Corcoran Collection (The Gordon Parks Collection)



209. CGA.1998.25.129

Gordon Parks

*Mother and Children, Shady Grove, Alabama*

1956

silver dye bleach (Ilfochrome) print, sheet: 20 1/8 x 20 in. (51.12 x 50.8 cm)

image: 19 5/8 x 19 1/2 in. (49.85 x 49.53 cm)

National Gallery of Art, Corcoran Collection (The Gordon Parks Collection)



210. CGA.1998.25.130

Gordon Parks

*Mourners*

1956

silver dye bleach print, sheet: 20 x 13 1/8 in. (50.8 x 33.34 cm)

image: 19 1/2 x 12 5/8 in. (49.53 x 32.07 cm)

National Gallery of Art, Corcoran Collection (The Gordon Parks Collection)



National Gallery of Art

Acquisitions from the Collection of the Corcoran Gallery of Art - September 29, 2016

**Photographs**

211. CGA.1998.25.131

Gordon Parks

*Mr. and Mrs. Albert Thornton*

1956

silver dye bleach (Ilfochrome) print, sheet: 20 3/16 x 20 in. (51.28 x 50.8 cm)

National Gallery of Art, Corcoran Collection (The Gordon Parks Collection)



212. CGA.1998.25.132

Gordon Parks

*Storefront, Alabama*

1956

silver dye bleach print, sheet: 15 1/4 x 17 5/16 in. (38.74 x 43.97 cm)

image: 15 x 17 3/16 in. (38.1 x 43.66 cm)

National Gallery of Art, Corcoran Collection (The Gordon Parks Collection)



213. CGA.1998.25.133

Gordon Parks

*Two Boys on Railroad Track Outside Mobile, Alabama*

1956

silver dye bleach print, sheet: 14 7/8 x 17 1/8 in. (37.78 x 43.5 cm)

image: 14 5/8 x 17 in. (37.15 x 43.18 cm)

National Gallery of Art, Corcoran Collection (The Gordon Parks Collection)



214. CGA.1998.25.134

Gordon Parks

*Willie Causey and Family, Shady Grove, Alabama*

1956

silver dye bleach (Ilfochrome) print, sheet: 20 1/8 x 20 in. (51.12 x 50.8 cm)

image: 19 5/8 x 19 5/8 in. (49.85 x 49.85 cm)

National Gallery of Art, Corcoran Collection (The Gordon Parks Collection)



**Photographs**

215. CGA.1998.25.135  
Gordon Parks  
*Willie Causey Jr. with Gun During Racial Violence in Alabama, Shady Grove, Alabama*  
1956  
silver dye bleach print, sheet: 16 1/4 x 16 in. (41.28 x 40.64 cm)  
image: 15 3/4 x 15 1/2 in. (40.01 x 39.37 cm)  
National Gallery of Art, Corcoran Collection (The Gordon Parks Collection)



216. CGA.1998.25.136  
Gordon Parks  
*Crime Suspect with Gun, Chicago*  
1957  
silver dye bleach (Ilfochrome) print, sheet: 24 x 16 3/16 in. (60.96 x 41.12 cm)  
National Gallery of Art, Corcoran Collection (The Gordon Parks Collection)

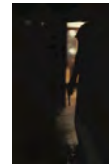

217. CGA.1998.25.137  
Gordon Parks  
*Drug Search, Chicago*  
1957  
silver dye bleach (Ilfochrome) print, sheet: 14 1/8 x 20 in. (35.88 x 50.8 cm)  
image: 13 5/8 x 19 3/8 in. (34.61 x 49.21 cm)  
National Gallery of Art, Corcoran Collection (The Gordon Parks Collection)

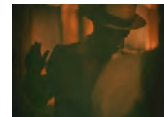

218. CGA.1998.25.138  
Gordon Parks  
*Heroin User, Chicago*  
1957  
silver dye bleach (Ilfochrome) print, sheet: 13 3/4 x 20 in. (34.93 x 50.8 cm)  
image: 13 7/16 x 19 3/8 in. (34.13 x 49.21 cm)  
National Gallery of Art, Corcoran Collection (The Gordon Parks Collection)



**Photographs**

219. CGA.1998.25.139

Gordon Parks

*New York Stevedores and Boxcar*

1957

gelatin silver print, sheet: 16 1/16 × 19 7/8 in. (40.8 × 50.48 cm)

image: 13 1/4 × 18 5/8 in. (33.66 × 47.31 cm)

National Gallery of Art, Corcoran Collection (The Gordon Parks Collection)



220. CGA.1998.25.140

Gordon Parks

*Prison*

1957

silver dye bleach (Ilfochrome) print, sheet: 24 x 16 1/8 in. (60.96 x 40.96 cm)

National Gallery of Art, Corcoran Collection (The Gordon Parks Collection)



221. CGA.1998.25.141

Gordon Parks

*Raiding Detectives, Chicago*

1957

silver dye bleach (Ilfochrome) print, sheet: 16 1/8 x 24 1/16 in. (40.96 x 61.12 cm)

National Gallery of Art, Corcoran Collection (The Gordon Parks Collection)

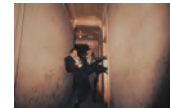

222. CGA.1998.25.142

Gordon Parks

*Victim of Shooting in Morgue, Chicago*

1957

silver dye bleach (Ilfochrome) print, sheet: 13 3/4 x 20 in. (34.93 x 50.8 cm)

image: 13 7/16 x 19 1/2 in. (34.13 x 49.53 cm)

National Gallery of Art, Corcoran Collection (The Gordon Parks Collection)





**Photographs**

223. CGA.1998.25.143

Gordon Parks

*The Stranger*

1958

silver dye bleach (Ilfochrome) print, image: 63.5 × 99.06 cm (25 × 39 in.)

framed: 96.52 × 129.54 cm (38 × 51 in.)

National Gallery of Art, Corcoran Collection (The Gordon Parks Collection)



224. CGA.1998.25.144

Gordon Parks

*Woman with Fan*

1958

silver dye bleach print, sheet: 19 15/16 × 16 in. (50.64 × 40.64 cm)

image: 19 1/2 × 13 7/16 in. (49.53 × 34.13 cm)

National Gallery of Art, Corcoran Collection (The Gordon Parks Collection)



225. CGA.1998.25.145

Gordon Parks

*Morning*

1959

silver dye bleach print, sheet: 10 15/16 × 14 in. (27.78 × 35.56 cm)

image: 9 × 13 3/8 in. (22.86 × 33.97 cm)

National Gallery of Art, Corcoran Collection (The Gordon Parks Collection)



226. CGA.1998.25.146

Gordon Parks

*Blue Girl, Peru*

1960

dye transfer print, image: 99.7 × 66.99 cm (39 1/4 × 26 3/8 in.)

framed: 130.18 × 97.16 cm (51 1/4 × 38 1/4 in.)

National Gallery of Art, Corcoran Collection (The Gordon Parks Collection)



**Photographs**

227. CGA.1998.25.147  
Gordon Parks  
*Duke Ellington Listening to Playback, Los Angeles*  
1960  
gelatin silver print, sheet: 19 7/8 x 16 1/8 in. (50.48 x 40.96 cm)  
image: 18 3/8 x 12 7/8 in. (46.67 x 32.7 cm)  
National Gallery of Art, Corcoran Collection (The Gordon Parks Collection)



228. CGA.1998.25.148  
Gordon Parks  
*Gloria Vanderbilt, New York*  
1960  
gelatin silver print, image: 18 7/8 x 14 1/8 in. (47.94 x 35.88 cm)  
National Gallery of Art, Corcoran Collection (The Gordon Parks Collection)



229. CGA.1998.25.149  
Gordon Parks  
*Peruvian Peddler*  
1960  
dye transfer print, image: 95.25 x 62.87 cm (37 1/2 x 24 3/4 in.)  
framed: 129.54 x 96.84 cm (51 x 38 1/8 in.)  
National Gallery of Art, Corcoran Collection (The Gordon Parks Collection)



230. CGA.1998.25.151  
Gordon Parks  
*Fashion*  
1961  
silver dye bleach print, sheet: 30 x 24 in. (76.2 x 60.96 cm)  
image: 23 3/8 x 15 1/2 in. (59.37 x 39.37 cm)  
National Gallery of Art, Corcoran Collection (The Gordon Parks Collection)



**Photographs**

231. CGA.1998.25.154  
Gordon Parks  
*Flavio da Silva, Rio de Janeiro*  
1961  
gelatin silver print, image: 100.97 × 65.09 cm (39 3/4 × 25 5/8 in.)  
framed: 104.14 × 67.95 cm (41 × 26 3/4 in.)  
National Gallery of Art, Corcoran Collection (The Gordon Parks Collection)



232. CGA.1998.25.156  
Gordon Parks  
*Isabel*  
1961  
gelatin silver print, sheet: 19 7/8 x 15 15/16 in. (50.48 x 40.48 cm)  
image: 18 1/2 x 12 11/16 in. (46.99 x 32.23 cm)  
National Gallery of Art, Corcoran Collection (The Gordon Parks Collection)



233. CGA.1998.25.157  
Gordon Parks  
*Isabel Beside Sick Father*  
1961  
gelatin silver print, sheet: 16 3/16 × 19 7/8 in. (41.12 × 50.48 cm)  
image: 13 3/16 × 18 7/16 in. (33.5 × 46.83 cm)  
National Gallery of Art, Corcoran Collection (The Gordon Parks Collection)



234. CGA.1998.25.158  
Gordon Parks  
*James Galanos Fashion*  
1961  
silver dye bleach (Ilfochrome) print, image: 29 1/8 x 39 1/4 in. (73.98 x 99.7 cm)  
National Gallery of Art, Corcoran Collection (The Gordon Parks Collection)



**Photographs**

235. CGA.1998.25.159

Gordon Parks

*James Galanos Fashion*

1961

silver dye bleach print, image: 15 7/16 × 23 5/16 in. (39.21 × 59.21 cm)

sheet: 24 x 30 in. (60.96 x 76.2 cm)

National Gallery of Art, Corcoran Collection (The Gordon Parks Collection)



236. CGA.1998.25.160

Gordon Parks

*Luzia, the Favela*

1961

gelatin silver print, image: 19 x 13 7/8 in. (48.26 x 35.24 cm)

National Gallery of Art, Corcoran Collection (The Gordon Parks Collection)



237. CGA.1998.25.161

Gordon Parks

*Mario, Crying After Being Bitten by a Dog*

1961

gelatin silver print, image: 18 3/8 × 12 3/16 in. (46.67 × 30.96 cm)

sheet: 19 7/8 x 16 1/8 in. (50.48 x 40.96 cm)

National Gallery of Art, Corcoran Collection (The Gordon Parks Collection)



238. CGA.1998.25.163

Gordon Parks

*Boy at Carnival, Brazil*

1962

silver dye bleach (Ilfochrome) print, image: 23 3/8 x 15 5/8 in. (59.37 x 39.69 cm)

National Gallery of Art, Corcoran Collection (The Gordon Parks Collection)



**Photographs**

239. CGA.1998.25.164

Gordon Parks  
*Leopard, Brazil*  
1962

dye transfer print, image: 64.45 × 93.35 cm (25 3/8 × 36 3/4 in.)  
framed: 96.52 × 129.54 cm (38 × 51 in.)  
National Gallery of Art, Corcoran Collection (The Gordon Parks  
Collection)



240. CGA.1998.25.165

Gordon Parks  
*The Dove*  
1962

silver dye bleach (Ilfochrome) print, image: 25 3/4 x 38 9/16 in. (65.41 x  
97.95 cm)  
National Gallery of Art, Corcoran Collection (The Gordon Parks  
Collection)



241. CGA.1998.25.166

Gordon Parks  
*Fashion*  
c. 1962

silver dye bleach print, image: 15 3/16 × 15 1/2 in. (38.58 × 39.37 cm)  
sheet: 20 × 15 15/16 in. (50.8 × 40.48 cm)  
National Gallery of Art, Corcoran Collection (The Gordon Parks  
Collection)

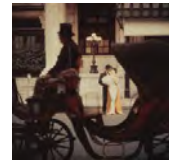

242. CGA.1998.25.167

Gordon Parks  
*Black Muslim Rally, New York*  
1963

gelatin silver print, image: 13 5/16 x 18 11/16 in. (33.81 x 47.47 cm)  
sheet: 16 1/8 x 19 7/8 in. (40.96 x 50.48 cm)  
National Gallery of Art, Corcoran Collection (The Gordon Parks  
Collection)



**Photographs**

243. CGA.1998.25.168  
Gordon Parks  
*Black Muslim Schoolchildren in Chicago*  
1963  
gelatin silver print, image: 22 1/16 × 15 1/8 in. (56.04 × 38.42 cm)  
sheet: 23 7/8 × 20 1/16 in. (60.64 × 50.96 cm)  
National Gallery of Art, Corcoran Collection (The Gordon Parks Collection)



244. CGA.1998.25.169  
Gordon Parks  
*Boy with June Bug*  
1963  
silver dye bleach (Ilfochrome) print, image: 25 13/16 x 38 1/2 in. (65.56 x 97.79 cm)  
National Gallery of Art, Corcoran Collection (The Gordon Parks Collection)



245. CGA.1998.25.172  
Gordon Parks  
*Harlem Rally*  
1963  
gelatin silver print, image: 13 1/2 × 18 7/16 in. (34.29 × 46.83 cm)  
sheet: 16 1/8 × 19 15/16 in. (40.96 × 50.64 cm)  
National Gallery of Art, Corcoran Collection (The Gordon Parks Collection)



246. CGA.1998.25.173  
Gordon Parks  
*Harlem Rally, New York*  
1963  
gelatin silver print, image: 9 9/16 x 12 7/8 in. (24.29 x 32.7 cm)  
sheet: 11 1/16 x 13 15/16 in. (28.1 x 35.4 cm)  
National Gallery of Art, Corcoran Collection (The Gordon Parks Collection)



**Photographs**

247. CGA.1998.25.174  
Gordon Parks  
*Lane in Fort Scott, Kansas*  
1963  
silver dye bleach print, image: 15 1/2 × 23 1/4 in. (39.37 × 59.06 cm)  
sheet: 16 1/16 × 24 in. (40.8 × 60.96 cm)  
National Gallery of Art, Corcoran Collection (The Gordon Parks Collection)



248. CGA.1998.25.175  
Gordon Parks  
*Malcolm X Addressing Black Muslim Rally in Chicago*  
1963  
gelatin silver print, image: 22 1/8 x 16 1/8 in. (56.2 x 40.96 cm)  
sheet: 23 7/8 x 20 1/8 in. (60.64 x 51.12 cm)  
National Gallery of Art, Corcoran Collection (The Gordon Parks Collection)



249. CGA.1998.25.176  
Gordon Parks  
*Muslim Rally*  
1963  
gelatin silver print, image: 8 15/16 × 13 1/4 in. (22.7 × 33.66 cm)  
sheet: 9 1/8 × 13 3/16 in. (23.18 × 33.5 cm)  
National Gallery of Art, Corcoran Collection (The Gordon Parks Collection)



250. CGA.1998.25.177  
Gordon Parks  
*Newsman Being Frisked at Muslim Rally in Chicago*  
1963  
gelatin silver print, image: 18 5/8 x 13 1/4 in. (47.31 x 33.66 cm)  
sheet: 19 7/8 × 16 1/16 in. (50.48 × 40.8 cm)  
National Gallery of Art, Corcoran Collection (The Gordon Parks Collection)



National Gallery of Art

Acquisitions from the Collection of the Corcoran Gallery of Art - September 29, 2016

**Photographs**

251. CGA.1998.25.178

Gordon Parks

*Rally's End*

1963

gelatin silver print, image: 13 1/2 × 18 3/8 in. (34.29 × 46.67 cm)

sheet: 16 1/8 × 19 15/16 in. (40.96 × 50.64 cm)

National Gallery of Art, Corcoran Collection (The Gordon Parks Collection)



252. CGA.1998.25.179

Gordon Parks

*The Learning Tree*

1963

bound volume in cardboard wraps, with paper, closed: 8 9/16 x 6 x 1 1/4 in.

(21.75 x 15.24 x 3.18 cm)

National Gallery of Art, Corcoran Collection (The Gordon Parks Collection)



253. CGA.1998.25.180

Gordon Parks

*Woman on Soapbox*

1963

gelatin silver print, sheet: 16 1/8 × 19 7/8 in. (40.96 × 50.48 cm)

image: 13 13/16 × 18 7/16 in. (35.08 × 46.83 cm)

National Gallery of Art, Corcoran Collection (The Gordon Parks Collection)



254. CGA.1998.25.181

Gordon Parks

*Youth in Jail, Kansas*

1963

silver dye bleach (Ilfochrome) print, image: 23 9/16 x 15 3/4 in. (59.85 x 40.01 cm)

National Gallery of Art, Corcoran Collection (The Gordon Parks Collection)





**Photographs**

255. CGA.1998.25.182  
Gordon Parks  
*Chimney Pots, Paris*  
1964  
silver dye bleach (Ilfochrome) print, image: 27 1/4 x 39 1/8 in. (69.22 x 99.38 cm)  
National Gallery of Art, Corcoran Collection (The Gordon Parks Collection)



256. CGA.1998.25.183  
Gordon Parks  
*Racetrack in Paris*  
1964  
dye transfer print, image: 68.58 x 99.7 cm (27 x 39 1/4 in.)  
framed: 97.16 x 130.18 cm (38 1/4 x 51 1/4 in.)  
National Gallery of Art, Corcoran Collection (The Gordon Parks Collection)



257. CGA.1998.25.184  
Gordon Parks  
*Spectator in Paris*  
1964  
silver dye bleach print, image: 19 3/16 x 13 7/16 in. (48.74 x 34.13 cm)  
sheet: 19 15/16 x 16 in. (50.64 x 40.64 cm)  
National Gallery of Art, Corcoran Collection (The Gordon Parks Collection)



258. CGA.1998.25.185  
Gordon Parks  
*Barbra Streisand*  
c. 1964  
silver dye bleach print, image: 15 3/8 x 23 3/8 in. (39.05 x 59.37 cm)  
sheet: 23 15/16 x 30 in. (60.8 x 76.2 cm)  
National Gallery of Art, Corcoran Collection (The Gordon Parks Collection)



**Photographs**

259. CGA.1998.25.186  
Gordon Parks  
*Bullfight in Madrid*  
c. 1964  
silver dye bleach print, image: 15 1/2 × 23 1/4 in. (39.37 × 59.06 cm)  
sheet: 23 15/16 × 30 in. (60.8 × 76.2 cm)  
National Gallery of Art, Corcoran Collection (The Gordon Parks Collection)



260. CGA.1998.25.187  
Gordon Parks  
*Fashion, Veruschka*  
1965  
silver dye bleach print, image: 19 1/2 × 13 3/8 in. (49.53 × 33.97 cm)  
sheet: 20 × 15 15/16 in. (50.8 × 40.48 cm)  
National Gallery of Art, Corcoran Collection (The Gordon Parks Collection)



261. CGA.1998.25.188  
Gordon Parks  
*Nude*  
1965  
silver dye bleach print, image: 12 7/8 × 19 1/2 in. (32.7 × 49.53 cm)  
sheet: 15 15/16 × 20 in. (40.48 × 50.8 cm)  
National Gallery of Art, Corcoran Collection (The Gordon Parks Collection)

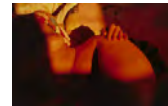

262. CGA.1998.25.189  
Gordon Parks  
*Muhammad Ali in Training, Miami, Florida*  
1966  
gelatin silver print, image: 18 1/2 × 13 3/4 in. (46.99 × 34.93 cm)  
sheet: 19 7/8 × 16 1/16 in. (50.48 × 40.8 cm)  
National Gallery of Art, Corcoran Collection (The Gordon Parks Collection)

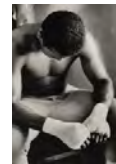

National Gallery of Art

Acquisitions from the Collection of the Corcoran Gallery of Art - September 29, 2016

**Photographs**

263. CGA.1998.25.190

Gordon Parks

*At the Poverty Board: Bessie and Kenneth, Little Richard, Norman Jr., and Ellen*

1967

gelatin silver print, image: 16 x 22 1/8 in. (40.64 x 56.2 cm)

sheet: 20 3/16 x 23 7/8 in. (51.28 x 60.64 cm)

National Gallery of Art, Corcoran Collection (The Gordon Parks Collection)



264. CGA.1998.25.191

Gordon Parks

*Bessie and Little Richard the Morning After She Scalded Her Husband, Harlem*

1967

gelatin silver print, image: 15 1/8 x 22 1/16 in. (38.42 x 56.04 cm)

sheet: 20 1/4 x 23 7/8 in. (51.44 x 60.64 cm)

National Gallery of Art, Corcoran Collection (The Gordon Parks Collection)



265. CGA.1998.25.192

Gordon Parks

*Ellen, Crying*

1967

gelatin silver print, image: 76.84 x 68.58 cm (30 1/4 x 27 in.)

framed: 79.38 x 71.12 cm (31 1/4 x 28 in.)

National Gallery of Art, Corcoran Collection (The Gordon Parks Collection)



266. CGA.1998.25.194

Gordon Parks

*Norman, Jr. Reading in Bed*

1967

gelatin silver print, image: 15 3/4 x 22 1/16 in. (40.01 x 56.04 cm)

sheet: 20 1/8 x 23 15/16 in. (51.12 x 60.8 cm)

National Gallery of Art, Corcoran Collection (The Gordon Parks Collection)



**Photographs**

267. CGA.1998.25.195

Gordon Parks

*Nude*

1967

silver dye bleach print, image: 13 3/8 × 19 1/2 in. (33.97 × 49.53 cm)

sheet: 15 15/16 × 20 in. (40.48 × 50.8 cm)

National Gallery of Art, Corcoran Collection (The Gordon Parks Collection)



268. CGA.1998.25.196

Gordon Parks

*Norway*

c. 1968

silver dye bleach print, image: 15 1/4 x 19 5/16 in. (38.74 x 49.05 cm)

sheet: 16 × 19 15/16 in. (40.64 × 50.64 cm)

National Gallery of Art, Corcoran Collection (The Gordon Parks Collection)



269. CGA.1998.25.197

Gordon Parks

*Eldridge Cleaver*

1970

gelatin silver print, image: 13 × 8 13/16 in. (33.02 × 22.38 cm)

sheet: 13 1/4 × 8 13/16 in. (33.66 × 22.38 cm)

National Gallery of Art, Corcoran Collection (The Gordon Parks Collection)



270. CGA.1998.25.198

Gordon Parks

*Muhammad Ali*

1970

gelatin silver print, image: 18 1/2 x 14 5/8 in. (46.99 x 37.15 cm)

sheet: 19 7/8 x 16 1/16 in. (50.48 x 40.8 cm)

National Gallery of Art, Corcoran Collection (The Gordon Parks Collection)



**Photographs**

271. CGA.1998.25.199

Gordon Parks  
*Oriental Nude*  
1975

silver dye bleach print, sheet: 30 × 23 15/16 in. (76.2 × 60.8 cm)  
image: 23 1/16 × 15 5/16 in. (58.58 × 38.89 cm)  
National Gallery of Art, Corcoran Collection (The Gordon Parks Collection)



272. CGA.1998.25.200

Gordon Parks  
*Early Morning*  
1981

silver dye bleach print, image: 12 7/8 × 19 1/4 in. (32.7 × 48.9 cm)  
sheet: 15 15/16 × 20 in. (40.48 × 50.8 cm)  
National Gallery of Art, Corcoran Collection (The Gordon Parks Collection)

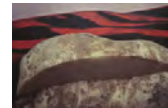

273. CGA.1998.25.202

Gordon Parks  
*Child and Doll, North Carolina*  
1984

gelatin silver print, image: 18 11/16 × 12 15/16 in. (47.47 × 32.86 cm)  
sheet: 19 7/8 × 16 1/16 in. (50.48 × 40.8 cm)  
National Gallery of Art, Corcoran Collection (The Gordon Parks Collection)



274. CGA.1998.25.211

Gordon Parks  
*Windows*  
1993

silver dye bleach print, sheet: 23 15/16 × 30 in. (60.8 × 76.2 cm)  
image: 15 3/4 × 21 1/16 in. (40.01 × 53.5 cm)  
National Gallery of Art, Corcoran Collection (The Gordon Parks Collection)

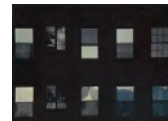

**Photographs**

275. CGA.1999.57.2

Gordon Parks

*Flavio and his Father Looking out the Window*

1961

gelatin silver print, sheet: 20 × 15 15/16 in. (50.8 × 40.48 cm)

image: 19 1/4 × 15 1/2 in. (48.9 × 39.37 cm)

National Gallery of Art, Corcoran Collection (The Gordon Parks Collection)



276. CGA.1999.57.3

Gordon Parks

*Place de la Concorde, Paris*

1950

gelatin silver print, image: 15 3/16 × 15 3/8 in. (38.58 × 39.05 cm)

National Gallery of Art, Corcoran Collection (The Gordon Parks Collection)



277. CGA.1999.57.6

Gordon Parks

*New England Fishermen*

1943

gelatin silver print, sheet: 17 × 19 7/8 in. (43.18 × 50.48 cm)

image: 11 5/16 × 19 7/16 in. (28.73 × 49.37 cm)

National Gallery of Art, Corcoran Collection (The Gordon Parks Collection)



278. CGA.1999.57.7

Gordon Parks

*Crime*

1957

gelatin silver print, image: 12 5/8 × 19 3/8 in. (32.07 × 49.21 cm)

National Gallery of Art, Corcoran Collection (The Gordon Parks Collection)



National Gallery of Art

Acquisitions from the Collection of the Corcoran Gallery of Art - September 29, 2016

**Photographs**

279. CGA.1999.57.8

Gordon Parks

*Muslim Rally*

1963

gelatin silver print, image: 9 3/16 × 13 7/16 in. (23.34 × 34.13 cm)

National Gallery of Art, Corcoran Collection (The Gordon Parks Collection)



280. CGA.1999.57.19

Gordon Parks

*Street Scene, San Francisco*

c. 1969

chromogenic print mounted on board, sheet: 30 × 40 in. (76.2 × 101.6 cm)

image: 26 1/4 × 38 7/8 in. (66.68 × 98.74 cm)

National Gallery of Art, Corcoran Collection (The Gordon Parks Collection)



281. CGA.1999.57.20

Gordon Parks

*Watermelon*

dye transfer print, image: 68.58 × 98.43 cm (27 × 38 3/4 in.)

framed: 104.14 × 134.62 cm (41 × 53 in.)

National Gallery of Art, Corcoran Collection (The Gordon Parks Collection)



282. CGA.1999.57.21

Gordon Parks

*Sculpture*

1997

inkjet print, sheet: 30 1/4 × 20 1/2 in. (76.84 × 52.07 cm)

image: 28 × 18 1/2 in. (71.12 × 46.99 cm)

National Gallery of Art, Corcoran Collection (The Gordon Parks Collection)



National Gallery of Art

Acquisitions from the Collection of the Corcoran Gallery of Art - September 29, 2016

**Photographs**

283. CGA.1999.57.25  
Gordon Parks  
*American Gothic, Washington, D.C.*  
1942  
gelatin silver print, sheet: 35.56 × 27.94 cm (14 × 11 in.)  
image: 33.97 × 26.51 cm (13 3/8 × 10 7/16 in.)  
National Gallery of Art, Corcoran Collection (The Gordon Parks Collection)



284. CGA.1999.57.26  
Gordon Parks  
*Wild Horses, Portugal*  
1950  
gelatin silver print, sheet: 34.29 × 42.55 cm (13 1/2 × 16 3/4 in.)  
image: 24.13 × 32.39 cm (9 1/2 × 12 3/4 in.)  
National Gallery of Art, Corcoran Collection (The Gordon Parks Collection)



285. CGA.1999.57.28  
Gordon Parks  
*Leadbelly*  
film  
National Gallery of Art, Corcoran Collection (The Gordon Parks Collection)

286. CGA.1999.57.29  
Gordon Parks  
*Solomon Northup's Odyssey*  
film  
National Gallery of Art, Corcoran Collection (The Gordon Parks Collection)

287. CGA.1999.57.30  
Gordon Parks  
*Moments Without Proper Names*  
film  
National Gallery of Art, Corcoran Collection (The Gordon Parks Collection)



National Gallery of Art

Acquisitions from the Collection of the Corcoran Gallery of Art - September 29, 2016

**Photographs**

288. CGA.TL 1999.5.1  
Gordon Parks  
*Flash Photography*  
1947  
unframed: 11 x 8 1/2 x 1/4 in. (27.94 x 21.59 x 0.64 cm)  
National Gallery of Art, Corcoran Collection
289. CGA.1981.64.1  
P. H. Polk  
*Old Woman*  
1932  
gelatin silver print  
National Gallery of Art, Corcoran Collection (Museum Purchase, Anna E. Clark Fund)
290. CGA.1981.64.2  
P. H. Polk  
*The Boss*  
1932  
gelatin silver print  
National Gallery of Art, Corcoran Collection (Museum Purchase, Anna E. Clark Fund)
291. CGA.1981.64.3  
P. H. Polk  
*The Pipe Smoker*  
1932  
gelatin silver print  
National Gallery of Art, Corcoran Collection (Museum Purchase, Anna E. Clark Fund)
292. CGA.1981.64.4  
P. H. Polk  
*Henry Baker*  
1932  
gelatin silver print  
National Gallery of Art, Corcoran Collection (Museum Purchase, Anna E. Clark Fund)



National Gallery of Art

Acquisitions from the Collection of the Corcoran Gallery of Art - September 29, 2016

**Photographs**

293. CGA.1986.38.9

Adam Salomon

*Renan*

1880

B+W photograph, Woodburytype

National Gallery of Art, Corcoran Collection



294. CGA.1980.73

Rosalind Solomon

*Congressman Jack Brooks, Washington, D.C.*

1979

gelatin silver print

National Gallery of Art, Corcoran Collection

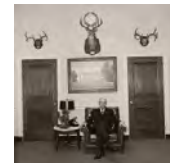

295. CGA.1980.91

Rosalind Solomon

*Gene Davis, Washington, D.C.*

1978

gelatin silver print

National Gallery of Art, Corcoran Collection (Museum Purchase with the aid of funds from the National Endowment for the Arts, Washington, D.C., a Federal Agency, and The Polaroid Corporation)

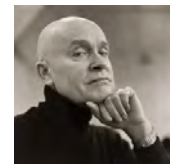

296. CGA.2003.24.44

Rosalind Solomon

*Three Women in a Nursing Home, Yucatan, Mexico, 1986*

1986

gelatin silver print, unframed: 20 x 16 in. (50.8 x 40.64 cm)

National Gallery of Art, Corcoran Collection (Gift of Joshua P. Smith)



297. CGA.1999.19.10

Arthur Tress

*Boy in Ruined Store, Newark*

1967

gelatin silver print, image: 15 x 19 in. (38.1 x 48.26 cm)

National Gallery of Art, Corcoran Collection (Gift of Dr. and Mrs. John V. Knaus)



National Gallery of Art

Acquisitions from the Collection of the Corcoran Gallery of Art - September 29, 2016

**Photographs**

298. CGA.2000.3.11  
Arthur Tress  
*Stephan Brecht, Bride and Groom, New York City. From the Theater of the Mind series*  
1970  
gelatin silver print, image: 15 x 15 in. (38.1 x 38.1 cm)  
National Gallery of Art, Corcoran Collection (Gift of Dr. and Mrs. John V. Knaus)
299. CGA.2000.3.19  
Arthur Tress  
*Last Portrait of My Father, New York City From the series Theater of the Mind*  
1978  
gelatin silver print, image: 15 x 15 in. (38.1 x 38.1 cm)  
National Gallery of Art, Corcoran Collection (Gift of Dr. and Mrs. John V. Knaus)
300. CGA.x.302  
Henry T. Tuckerman  
*Book of the Artists*  
1867  
B+W photograph  
National Gallery of Art, Corcoran Collection
301. CGA.1996.38.4  
Unknown  
*Portrait of Five Men*  
c. 1840s  
daguerreotype  
National Gallery of Art, Corcoran Collection (Gift of the Estate of William Woodville, VIII)



National Gallery of Art

Acquisitions from the Collection of the Corcoran Gallery of Art - September 29, 2016

**Photographs**

302. CGA.2012.002.002

J. Walter Wilson

*Mr. Muybridge Shows His Instantaneous Photographs of Animal Motion at the Royal Society, Illustrated London News*

May 25, 1889

engraving on newsprint

National Gallery of Art, Corcoran Collection (Museum Purchase)



303. CGA.2012.002.003

J. Walter Wilson

*Motions of Animals Illustrated by the Instantaneous Photographs of Mr. Muybridge., Ullustrated London News*

May 25, 1889

engraving on newsprint

National Gallery of Art, Corcoran Collection (Museum Purchase)



304. CGA.2010.014.073

Mariana Yampolsky

*Caricia (Caress)*

1989

gelatin silver print

National Gallery of Art, Corcoran Collection (Gift of Betsy Karel)

